

LANGLADE COUNTY MAP OF SURVEY

A RESURVEY OF LOT 10 OF THE KELLY-SUICK PLAT
 PART OF GOVT. LOT 2, SECTION 2,
 T.34N.,R11E. TOWN OF ELCHO
 LANGLADE CO., WI

LOT 10
 .34 ACRES MORE OR LESS OR 14,696 SQ. FT
 MORE OR LESS.

BEARINGS REFERENCED TO
 SOUTH LINE OF GOVT. LOT 2,
 SECTION 2, T.34N. R.11E.
 ASSUMED TO BEAR S86°52'53"E

RECORD # 10898
 LANGLADE COUNTY SURVEYORS OFFICE
 DATE FILED: 7/14/16 BY: D. TRUSTY

LEGAL DESCRIPTION

PART OF GOVT. LOT 2, SECTION 2, TOWNSHIP 34 NORTH,
 RANGE 11 EAST, TOWN OF ELCHO, LANGLADE COUNTY,
 WISCONSIN MORE PARTICULARLY DESCRIBED AS FOLLOWS:
 COMMENCING AT THE SOUTHWEST CORNER OF SAID SECTION 2,
 THENCE S86°52'53"E, 1106.72 FEET ALONG SOUTH GOVT. LOT 2 LINE
 TO A POINT; THENCE N24°53'40"E, 494.56 FEET TO THE POINT OF
 BEGINNING OF THIS SURVEY; THENCE CONTINUING N24°53'40"E, 59.87 FEET;
 THENCE S70°39'46"E, 228.13 FEET TO A MEANDER CORNER; THENCE
 S18°10'01"W, 59.60 FEET ALONG THE MEANDER LINE TO A MEANDER CORNER;
 THENCE N70°39'46"E, 235.15 FEET TO THE POINT OF BEGINNING. THIS PARCEL
 INCLUDES ALL LANDS BETWEEN SHORE AND MEANDER LINE. PARCEL IS
 .34 ACRES MORE OR LESS OR 14,696 SQ. FT MORE OR LESS.

SURVEYORS STATEMENT

I, DEAN WILLIAMS, LAND SURVEYOR, WISCONSIN
 REGISTRATION PLS-2468, DO HEREBY CERTIFY THAT UNDER THE
 DIRECTION OF GREG BOWEN, I HAVE SURVEYED THE LANDS SHOWN
 HEREON, AND THAT THE SAID SURVEY IS ACCURATE AND TRUE TO THE
 BEST OF MY KNOWLEDGE AND BELIEF; THAT THE MAP SHOWN HEREON
 IS A TRUE AND CORRECT REPRESENTATION OF THE SAID SURVEY,
 AND THAT I HAVE COMPLIED WITH THE APPLICABLE REQUIREMENTS
 OF SECTION A-E 7.01 OF THE WISCONSIN ADMINISTRATIVE CODE.

DATED THIS ____ DAY OF _____, 2015

LEGEND

- — FOUND 1" IRON PIPE
- ⊕ — FOUND 1.5" WELL POINT
- ⊙ — SET 1.3" X 24" O. D. IRON PIPE 1.65 LBS/FT
- / — SWAMP

SCALE 1" = 60'



MAP# 2016-11 0' 30' 60' 120'

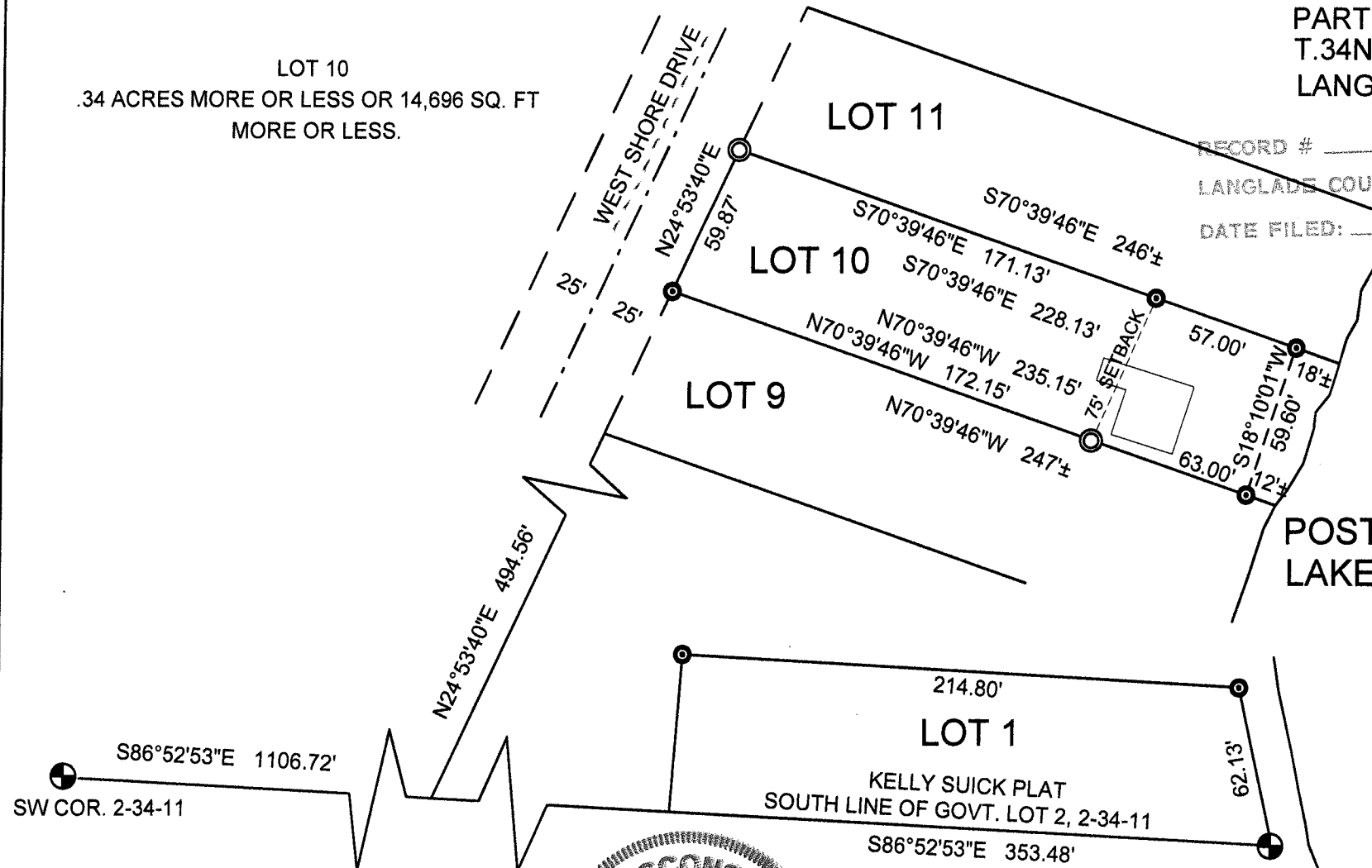

7/13/16