

# EASEMENT MAP

OF PART OF LOT 20 OF WOLF RIVER ACRES AND PART OF THE SOUTHWEST 1/4 OF THE NORTHWEST 1/4 OF SECTION 10, TOWNSHIP 31 NORTH, RANGE 14 EAST, TOWN OF WOLF RIVER, LANGLADE COUNTY, WISCONSIN

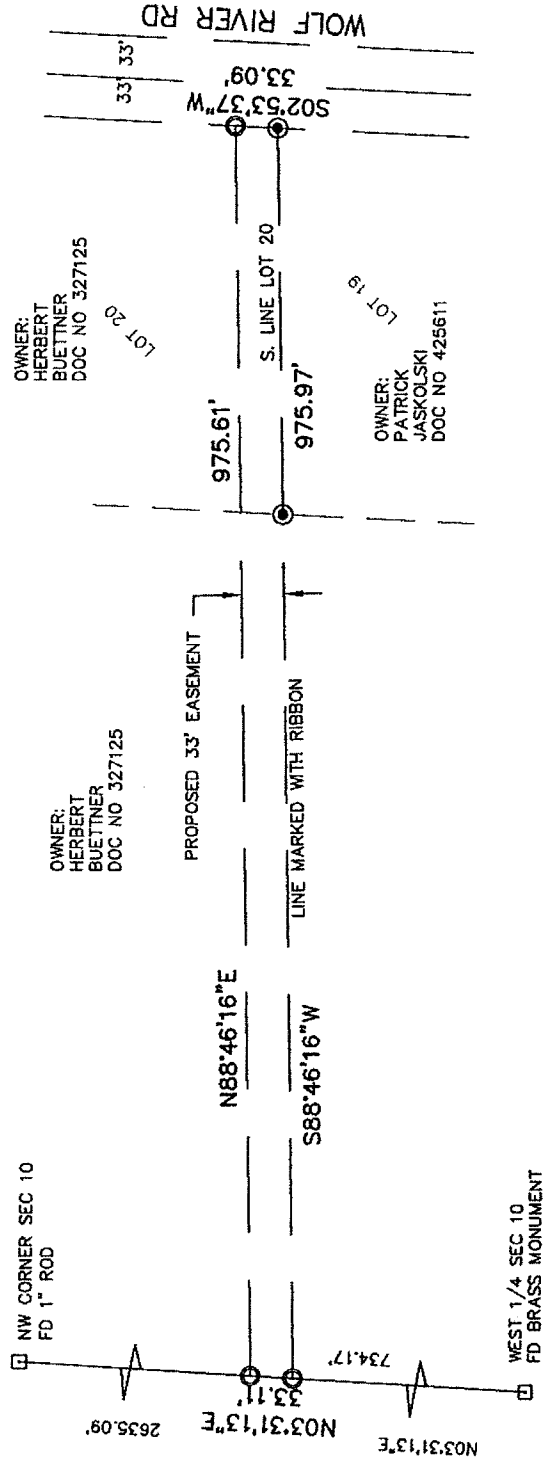

I, Charley G. Brinkmeier, Registered Land Surveyor, hereby certify:

That I have surveyed, and mapped by the order of Casper Buettner, an easement crossing land being part of Lot 20 of Wolf River Acres and part of the Southwest 1/4 of the Northwest 1/4 of Section 10, Township 31 North, Range 14 East, Town of Wolf River, Langlade County, Wisconsin more particularly described as follows:

Commencing at the West 1/4 of Section 10; thence N03° 31' 13"E, 734.17 feet along the West line of the Northwest 1/4 of Section 10 to the point of beginning of the easement herein described; thence N03° 31' 13"E, 33.11 feet; thence N88° 46' 16"E, 975.61 feet to the West Right of Way line of Wolf River Road; thence S02° 53' 37"W, 33.09 feet; thence S88° 46' 16"W, 975.97 feet along the South line of Lot 20 of Wolf River Acres and the extension there of to the point of beginning of the easement herein described.

That this map is a true and correct representation of all exterior boundaries of the land surveyed and the subdivision thereof made to the best of my knowledge and belief;

That I have fully complied with the provisions of Chapter 236.34 of the Wisconsin Statutes;

Dated this 25<sup>th</sup> day of June, 2016.

- 1.3" X 18" IRON PIPE WEIGHING 1.68 LBS/LINEAL FOOT SET(OD)
  - FOUND 3/4" ROD
  - ◎ FOUND 1" I. PIPE
  - ▲ FOUND PK NAIL OR RR SPIKE
  - FOUND GOV'T CORNER
  - RECORD DATA
- SHEET 1 OF 1



SURVEY PROVIDED BY:  
CORNERSTONE SURVEYING  
W12890 HWY 1  
DEERBROOK WI 54424  
715-216-3234

SURVEYED FOR:  
CASPER BUETTNER  
N4317 WOLF RIVER RD  
WHITE LAKE WI 54491

BEARING REFERENCE:  
TO THE LANGLADE COUNTY  
COORDINATE SYSTEM

RECORD # 10894  
LANGLADE COUNTY SURVEYORS OFFICE

FILED BY: D. TRUSTY 7/6/16

