

# MAP OF SURVEY

OF PART OF THE SOUTHWEST 1/4 OF THE SOUTHWEST 1/4  
 OF SECTION 17, TOWNSHIP 33 NORTH RANGE 11 EAST,  
 TOWN OF UPHAM, LANGLADE COUNTY WISCONSIN

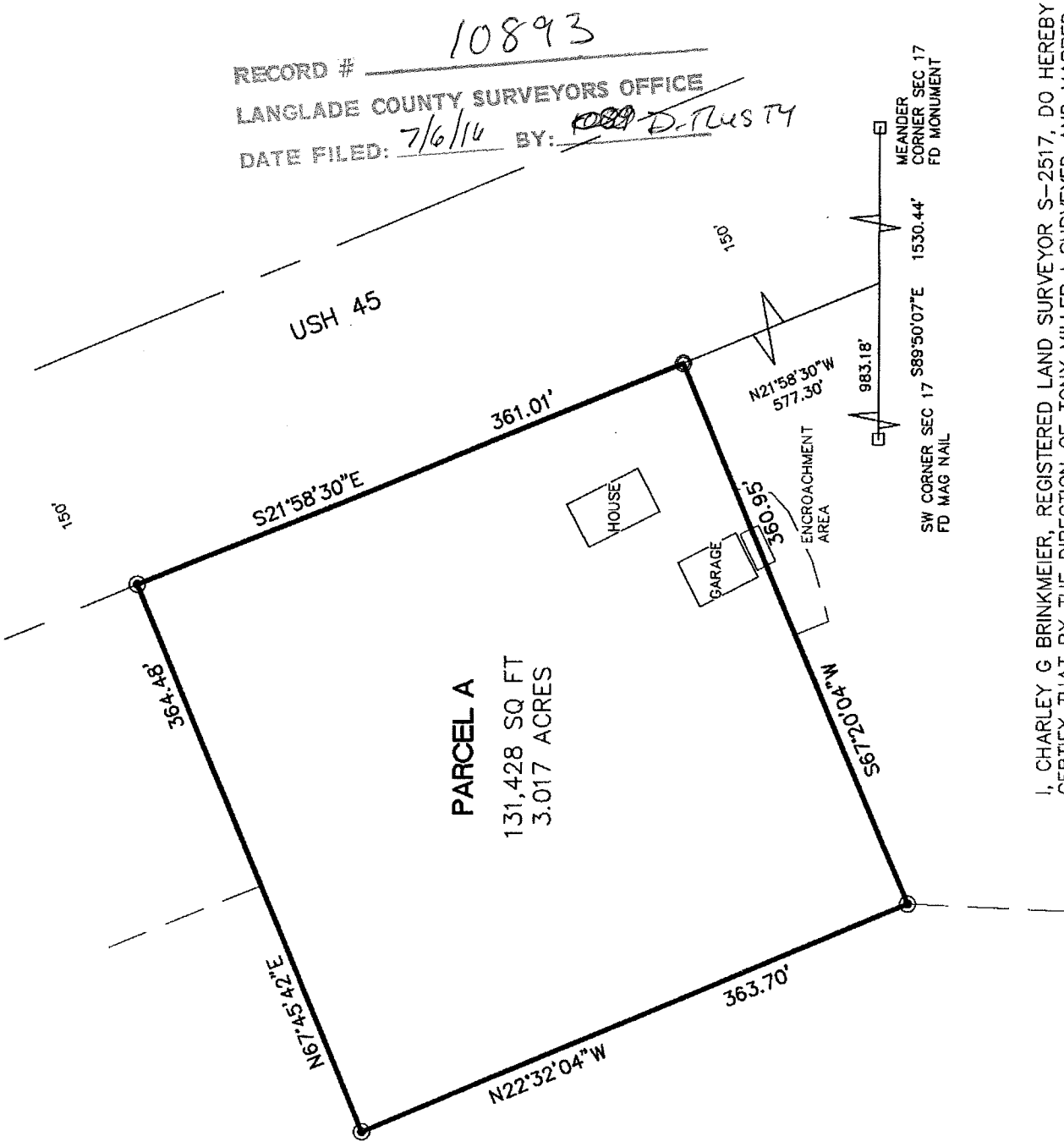

RECORD # 10893  
 LANGLADE COUNTY SURVEYORS OFFICE  
 DATE FILED: 7/6/14 BY: D. FLUSTY

**PARCEL A**  
 131,428 SQ FT  
 3.017 ACRES

I, CHARLEY G BRINKMEIER, REGISTERED LAND SURVEYOR S-2517, DO HEREBY CERTIFY THAT BY THE DIRECTION OF TONY MILLER I SURVEYED AND MAPPED THE PROPERTY HEREON. I FURTHER CERTIFY THAT THIS MAP IS A TRUE AND CORRECT REPRESENTATION OF SAID SURVEY, AND THAT THIS SURVEY IS CORRECT TO THE BEST OF MY KNOWLEDGE AND BELIEF.

ALSO THAT I HAVE FULLY COMPLIED WITH THE PROVISIONS OF CHAPTER 236.34 OF THE WISCONSIN STATUTES.

*Charley G. Brinkmeier*  
 CHARLEY G. BRINKMEIER S-2517  
 JUNE 26 2016



- 1.3" X 18" IRON PIPE WEIGHING 1.68 LBS/LINEAL FOOT SET(OD)
  - FOUND 2" I. PIPE
  - ⊙ FOUND 1" I. PIPE
  - ▲ FOUND PK NAIL OR RR SPIKE
  - ◻ FOUND GOV'T CORNER
  - RECORD DATA
- SHEET 1 OF 1

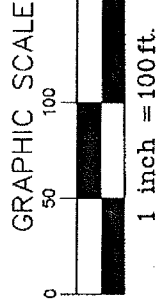

SURVEY PROVIDED BY:  
 CORNERSTONE SURVEYING  
 W12890 HWY 1  
 DEERBROOK WI 54424  
 715-216-3234

SURVEYED FOR:  
 TONY MILLER  
 N8518 USH 45  
 DEERBROOK WI 54424

BEARING REFERENCE:  
 NORTH LINE OF THE  
 LANGLADE COUNTY  
 COORDINATE SYSTEM