

# MAP OF SURVEY

OF PART OF GOVERNMENT LOT 7 IN SECTION 20, TOWNSHIP  
33 NORTH, RANGE 11 EAST, TOWN OF UPHAM, LANGLADE  
COUNTY WISCONSIN

RECORD # 10892  
LANGLADE COUNTY SURVEYORS OFFICE  
DATE FILED: 7/6/16 BY: D. PLUSTY

I, CHARLEY G BRINKMEIER, REGISTERED LAND SURVEYOR S-2517, DO HEREBY CERTIFY THAT BY THE DIRECTION OF BRIAN LOTZ I SURVEYED AND MAPPED THE PROPERTY HEREON. I FURTHER CERTIFY THAT THIS MAP IS A TRUE AND CORRECT REPRESENTATION OF SAID SURVEY, AND THAT THIS SURVEY IS CORRECT TO THE BEST OF MY KNOWLEDGE AND BELIEF.

ALSO THAT I HAVE FULLY COMPLIED WITH THE PROVISIONS OF CHAPTER 236.34 OF THE WISCONSIN STATUTES.

  
CHARLEY G BRINKMEIER S-2517  
JUNE 25 2016

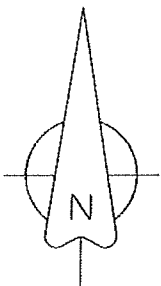
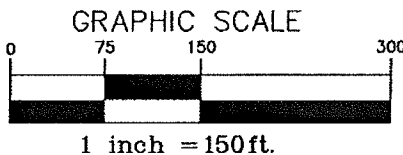
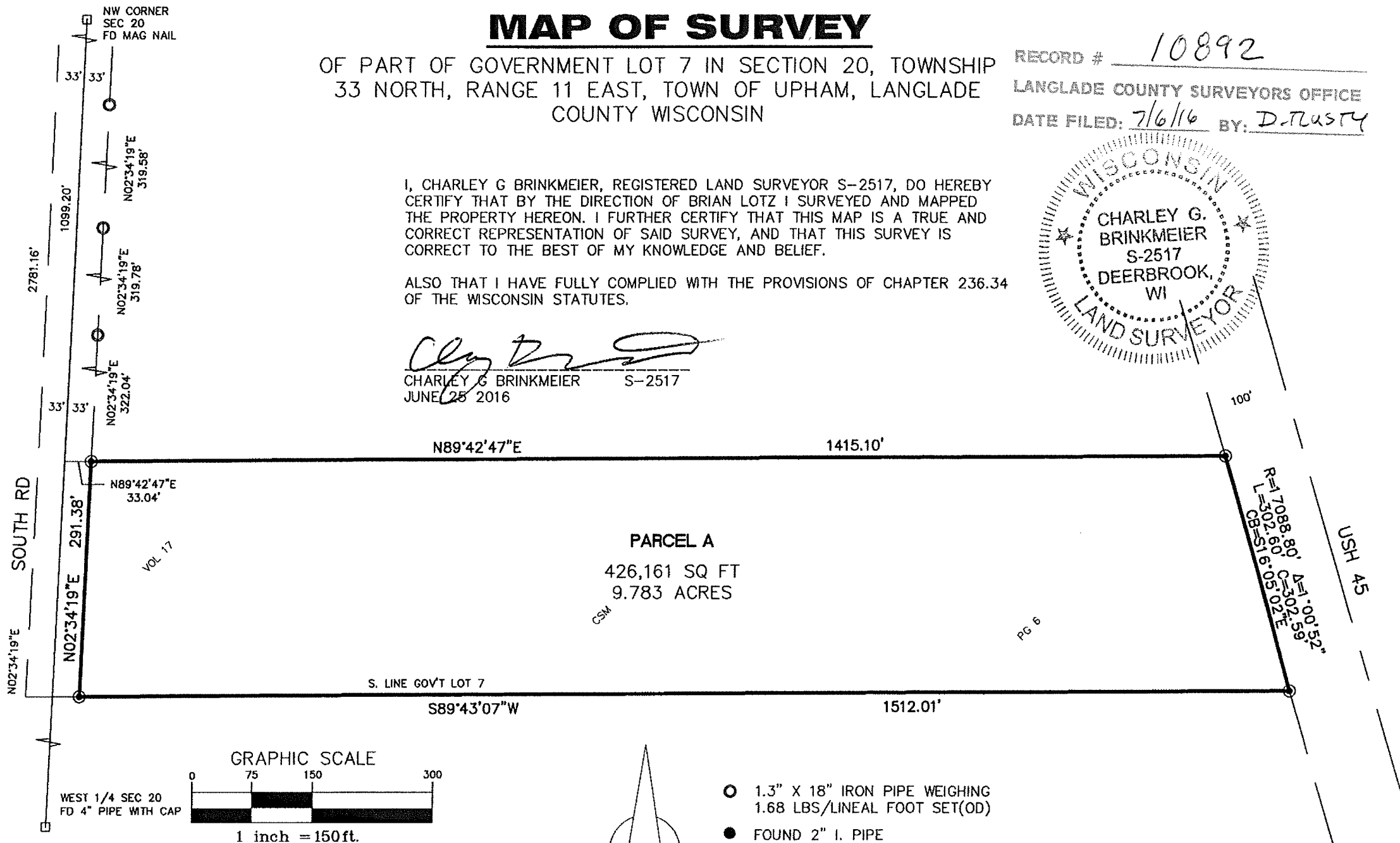
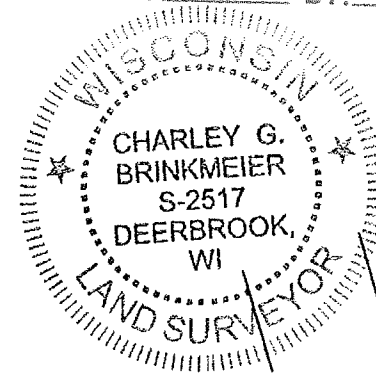

- 1.3" X 18" IRON PIPE WEIGHING 1.68 LBS/LINEAL FOOT SET(OD)
  - FOUND 2" I. PIPE
  - ⊙ FOUND 1" I. PIPE
  - ▲ FOUND PK NAIL OR RR SPIKE
  - FOUND GOV'T CORNER
  - () RECORD DATA
- SHEET 1 OF 1

SURVEY PROVIDED BY: CORNERSTONE SURVEYING W12890 HWY 1 DEERBROOK WI 54424 715-216-3234	SURVEYED FOR: BRIAN LOTZ 807 W MONTCLAIR AVE GLENDALE WI 53201	BEARING REFERENCE: TO THE LANGLADE COUNTY COORDINATE SYSTEM
--	---	---