

BEARINGS REFERENCED TO THE LANGLADE COUNTY COORDINATE SYSTEM GRID

PLAT OF SURVEY

THE NE1/4 NW1/4 AND SE1/4 NW1/4 OF SECTION 20, T34N-R09E, TOWN OF PARRISH, LANGLADE COUNTY, WISCONSIN

SCALE: 1 INCH = 400 FEET

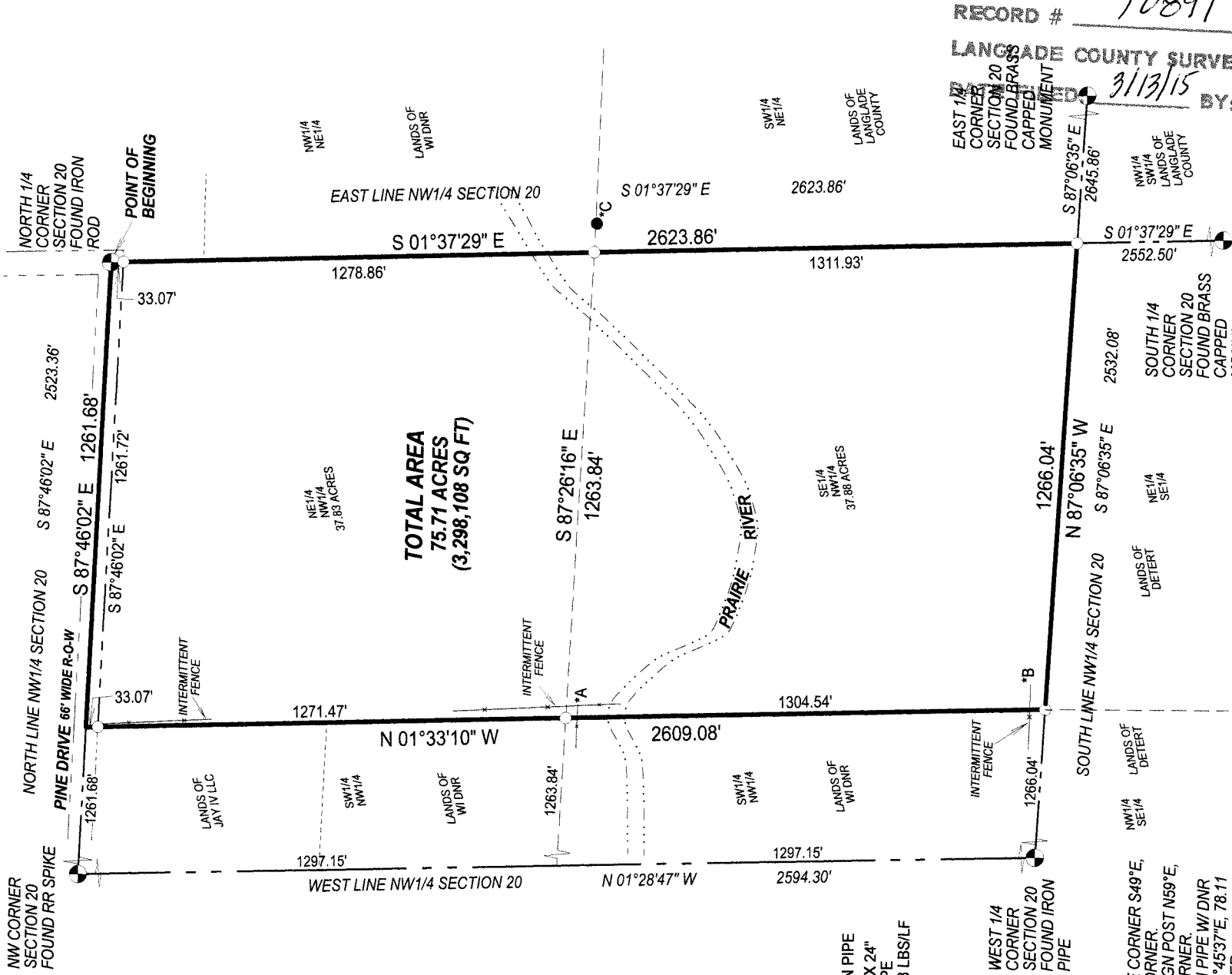

RECORD # 10891
LANGLADE COUNTY SURVEYORS OFFICE
EAST 1/4 CORNER SECTION 20 FOUND BRASS CAPPED MONUMENT 3/13/15 BY: D.T.

I, TIMOTHY J. RUSCH, PROFESSIONAL LAND SURVEYOR, DO HEREBY CERTIFY:
THAT I HAVE SURVEYED AND MAPPED BY THE ORDER OF ERIC STRAW, OWNER, THE NE1/4 NW1/4 AND SE1/4 NW1/4 OF SECTION 20, T34N-R09E.
DESCRIBED AS FOLLOWS:
BEGINNING AT THE NORTH 1/4 CORNER OF SECTION 20; THENCE S01°37'29"E, ALONG THE EAST LINE OF THE NW1/4 OF SAID SECTION, 2623.86 FEET; THENCE N87°06'35"W, ALONG THE SOUTH LINE OF THE NW1/4 OF SAID SECTION, 1266.04 FEET; THENCE N01°33'10"W, ALONG THE WEST LINE OF THE EAST 1/2 OF THE NW1/4 OF SAID SECTION, 2609.08 FEET; THENCE S87°46'02"E, 1261.68 FEET TO THE POINT OF BEGINNING.
THAT THIS SURVEY WAS FOR THE PURPOSE OF LOCATING PROPERTY BOUNDARIES ONLY. OTHER GEOGRAPHICAL FEATURES WERE NOT MAPPED.
THAT THIS IS A TRUE AND CORRECT REPRESENTATION OF THE BOUNDARIES SURVEYED TO THE BEST OF MY KNOWLEDGE AND BELIEF.

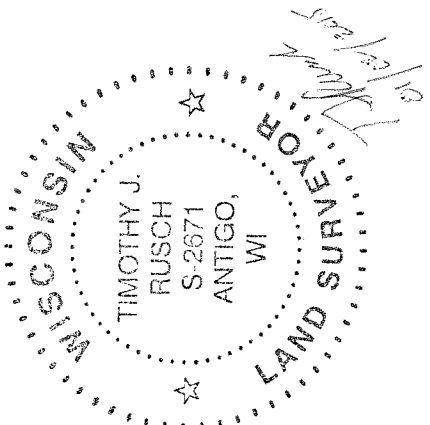

SURVEYED BY:
RUSCH ENGINEERING & SURVEYING LLC
400 RUSCH ROAD
ANTIGO, WI 54409
(715)623-5044
PROJECT # 14-5356