

PLAT OF SURVEY

PART OF THE NE1/4 OF THE NE1/4 OF SECTION 19, T34N-R10E, TOWN OF ELCHO, LANGLADE COUNTY, WISCONSIN

BEARINGS REFERENCED TO THE LANGLADE COUNTY COORDINATE SYSTEM GRID

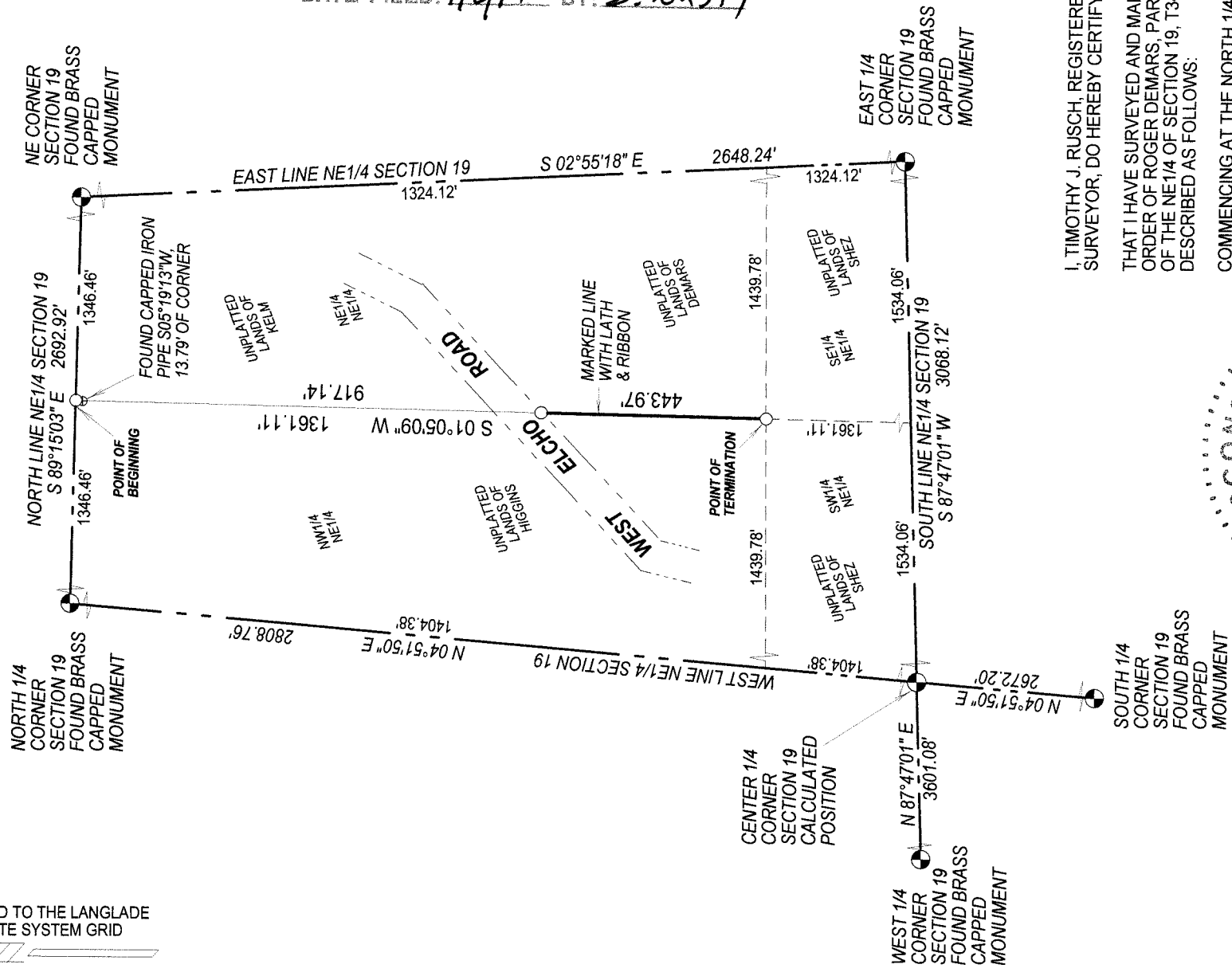

LEGEND

- SET 1.05" O.D. X 24" LONG IRON PIPE WEIGHING 1.13 LBS/LF

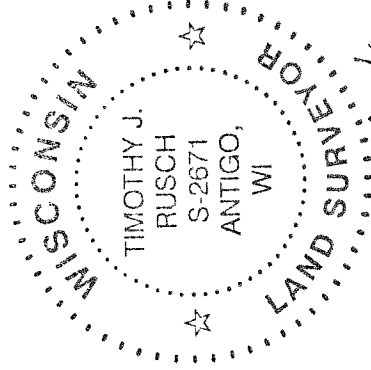

SURVEYED BY:
 RUSCH ENGINEERING & SURVEYING LLC
 400 RUSCH ROAD
 ANTIGO, WI 54409
 (715)623-5044
 PROJECT # 13-5270

RECORD # 10873
 LANGLADE COUNTY SURVEYORS OFFICE
 DATE FILED: 1/2/14 BY: D. TRUSTY

I, TIMOTHY J. RUSCH, REGISTERED LAND SURVEYOR, DO HEREBY CERTIFY:

THAT I HAVE SURVEYED AND MAPPED BY THE ORDER OF ROGER DEMARS, PART OF THE NE1/4 OF THE NE1/4 OF SECTION 19, T34N-R10E, DESCRIBED AS FOLLOWS:

COMMENCING AT THE NORTH 1/4 CORNER OF SECTION 19; THENCE S89°15'03"E, ALONG THE NORTH LINE OF THE NE1/4 OF SAID SECTION 1346.46 FEET TO THE POINT OF BEGINNING; THENCE S01°05'09"W, ALONG THE WEST LINE OF THE NE1/4 NE1/4 OF SAID SECTION, 1361.11 FEET TO THE POINT OF TERMINATION.

THAT THIS SURVEY WAS FOR THE PURPOSE OF LOCATING CERTAIN PROPERTY BOUNDARIES ONLY, OTHER GEOGRAPHICAL FEATURES WERE NOT MAPPED.

THAT THIS IS A TRUE AND CORRECT REPRESENTATION OF THE BOUNDARIES SURVEYED TO THE BEST OF MY KNOWLEDGE AND BELIEF.