

MAP OF SURVEY

PART OF THE NW 1/4 OF THE NW 1/4, OF SECTION 35,
T33N-R10E, TOWN OF UPHAM, LANGLADE COUNTY, WISCONSIN

BEARINGS REFERENCED TO THE LANGLADE
COUNTY COORDINATE SYSTEM GRID

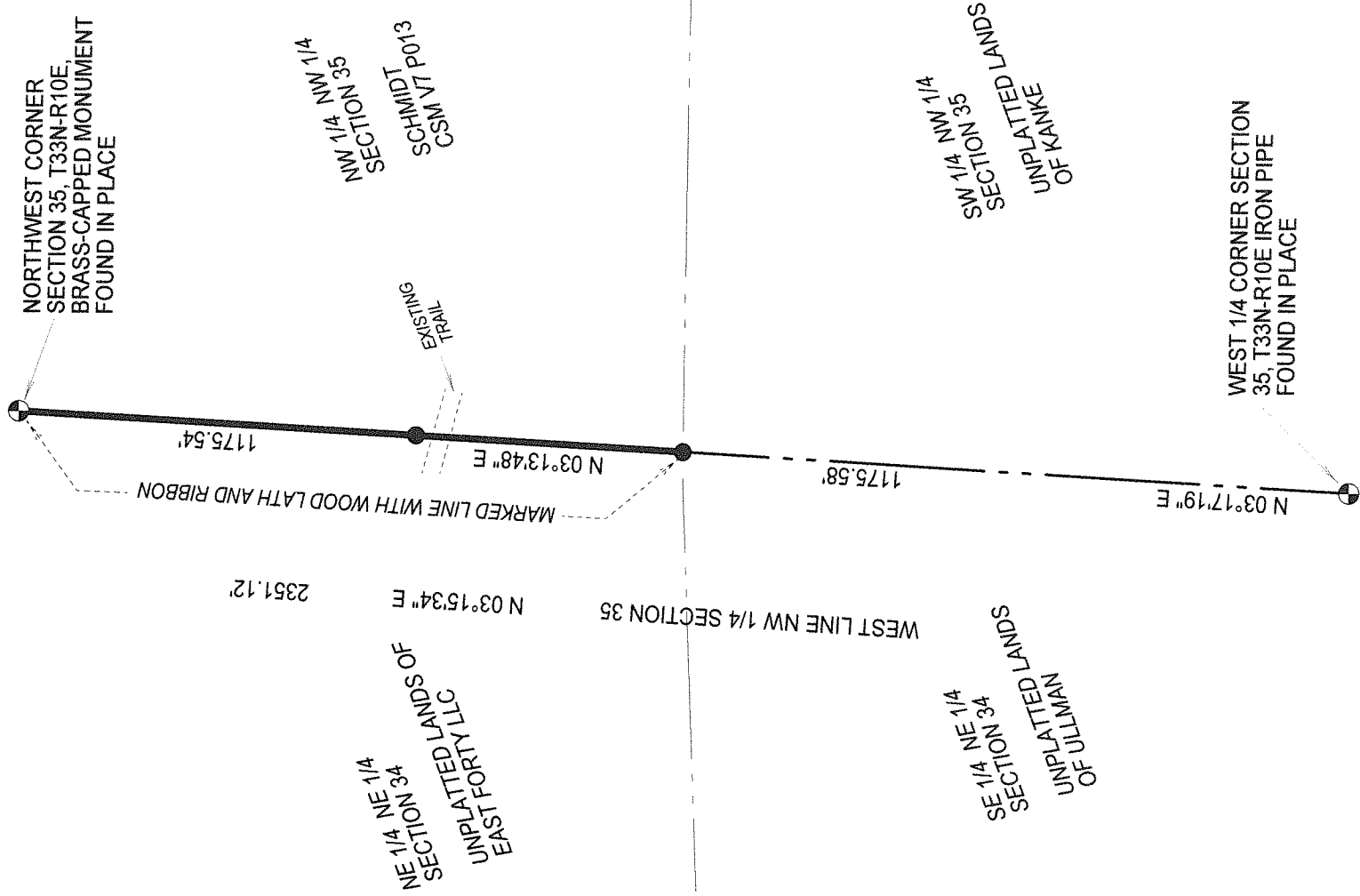

LEGEND

- FOUND IRON PIPE

SCALE 1 INCH = 300 FEET



SURVEYED BY:
RUSCH ENGINEERING & SURVEYING LLC
400 RUSCH ROAD
ANTIGO, WI 54409
(715)623-5044
PROJECT # 09-4872

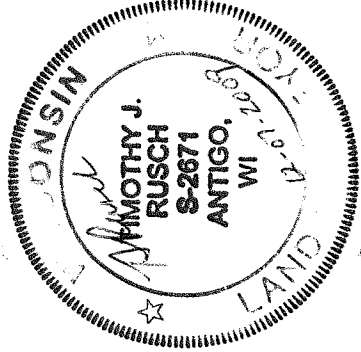

I, TIMOTHY J. RUSCH, REGISTERED LAND SURVEYOR, DO HEREBY CERTIFY:

THAT I HAVE SURVEYED AND MAPPED BY THE ORDER OF PATRICIA & ROBERT SCHMIDT OWNERS, A PART OF THE NW 1/4 OF THE NW 1/4 OF SECTION 35, T33N-R10E.

THAT THIS SURVEY WAS FOR THE PURPOSE OF LOCATING AND MARKING THE WEST LINE OF SAID PARCEL ONLY. OTHER GEOGRAPHICAL FEATURES WERE NOT MAPPED.

THAT THIS IS A TRUE AND CORRECT REPRESENTATION OF THE BOUNDARY SURVEYED TO THE BEST OF MY KNOWLEDGE AND BELIEF.

RECORD # 10862
LANGLADE COUNTY SURVEYORS OFFICE
DATE FILED: 1/2/14 BY: D. TLUSTY