

MAP OF SURVEY

OF ALL OF LOT 1 OF SHADY GROVE PLAT LOCATED IN THE SW 1/4 OF THE NE 1/4 OF SECTION 36, TOWNSHIP 34 NORTH, RANGE 11 EAST, TOWN OF ELCHO, LANGLADE COUNTY WISCONSIN

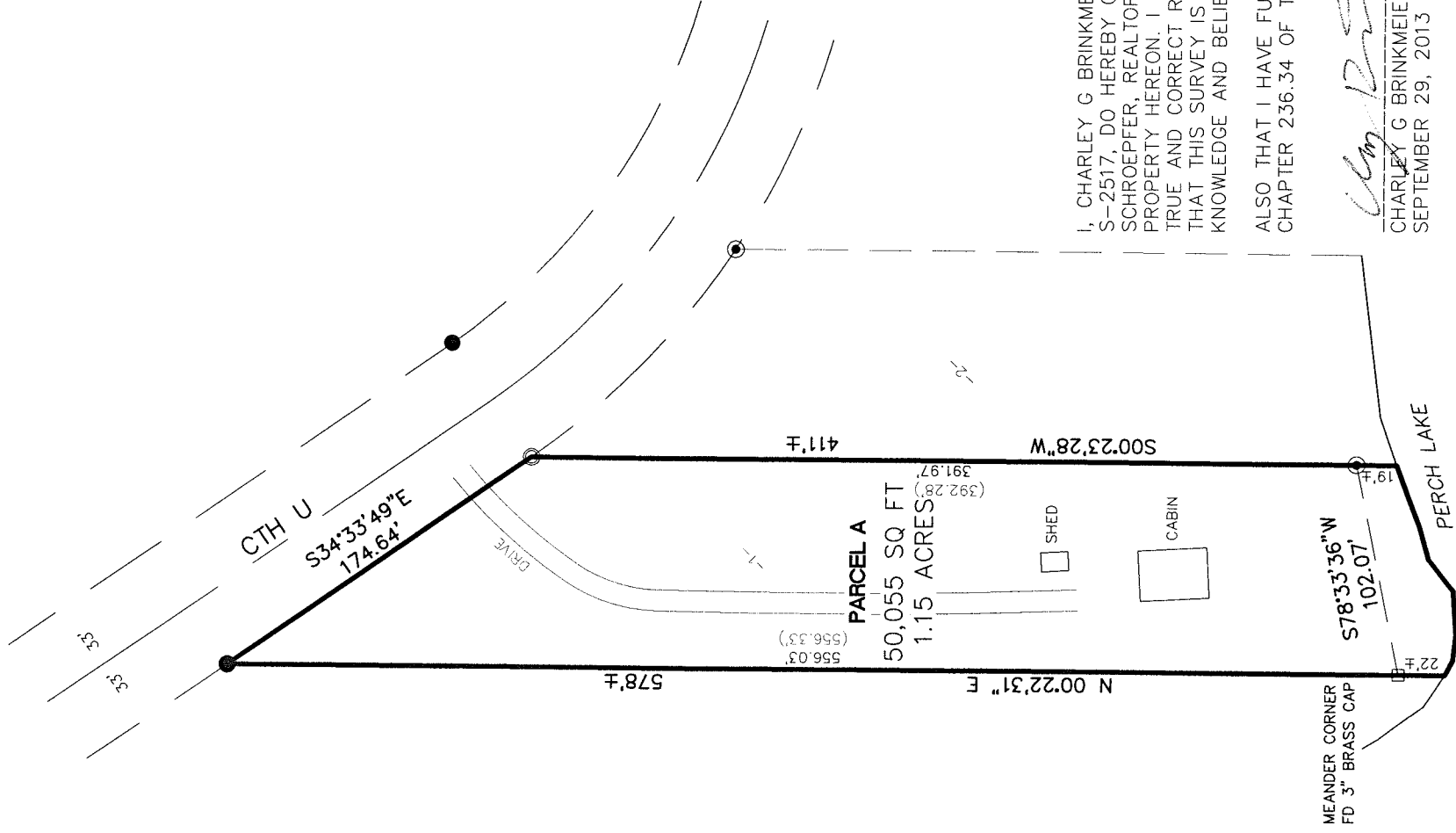

I, CHARLEY G BRINKMEIER, REGISTERED LAND SURVEYOR S-2517, DO HEREBY CERTIFY THAT BY THE DIRECTION OF RON SCHROEPFER, REALTOR I SURVEYED AND MAPPED THE PROPERTY HEREON. I FURTHER CERTIFY THAT THIS MAP IS A TRUE AND CORRECT REPRESENTATION OF SAID SURVEY, AND THAT THIS SURVEY IS CORRECT TO THE BEST OF MY KNOWLEDGE AND BELIEF.

ALSO THAT I HAVE FULLY COMPLIED WITH THE PROVISIONS OF CHAPTER 236.34 OF THE WISCONSIN STATUTES.

Charley G. Brinkmeier
 CHARLEY G BRINKMEIER
 S-2517
 SEPTEMBER 29, 2013

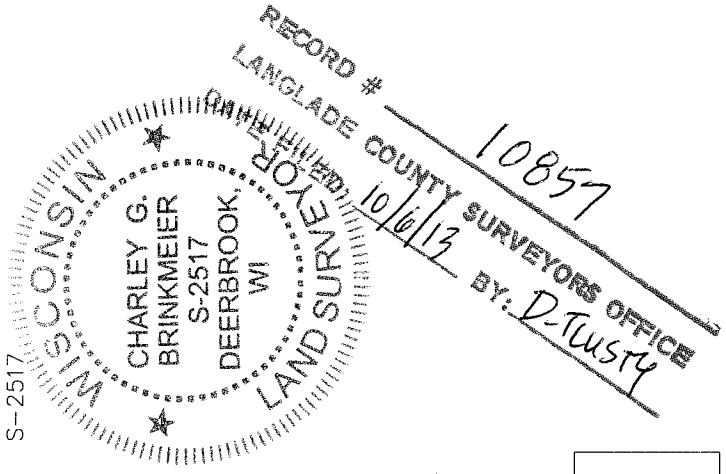

- 2" X 30" IRON PIPE WEIGHING 3.65 LBS/LINEAL FOOT SET(OD)
 - FOUND 2" I. PIPE
 - ◉ FOUND 1" I. PIPE
 - ▲ FOUND PK NAIL OR RR SPIKE
 - ◻ FOUND GOVT CORNER
 - RECORD DATA
- SHEET 1 OF 1

SURVEY PROVIDED BY: CORNERSTONE SURVEYING W12890 HWY 1 DEERBROOM WI 54424 715-623-4098	PROPERTY OWNER: MICHAEL DUCHAN N1491 USH 45 ANTIGO WI 54409	BEARING REFERENCE: TO THE LANGLADE COUNTY COORDINATE SYSTEM
----------------------------------------------------------------------------------------------------	----------------------------------------------------------------------	-------------------------------------------------------------------