

MAP OF SURVEY

OF ALL OF LOT 9 OF RIGTER PLAT IN GOVERNMENT LOT 1
OF SECTION 23, TOWNSHIP 34 NORTH, RANGE 11 EAST,
TOWN OF ELCHO, LANGLADE COUNTY WISCONSIN

RECORD # 10845
LANGLADE COUNTY SURVEYORS OFFICE
DATE FILED: 3/27/13 BY: D. Fluty

I, CHARLEY G BRINKMEIER, REGISTERED LAND SURVEYOR S-2517, DO HEREBY CERTIFY THAT BY THE DIRECTION OF JOHN WINBURN I SURVEYED AND MAPPED THE PROPERTY HEREON. I FURTHER CERTIFY THAT THIS MAP IS A TRUE AND CORRECT REPRESENTATION OF SAID SURVEY, AND THAT THIS SURVEY IS CORRECT TO THE BEST OF MY KNOWLEDGE AND BELIEF.

ALSO THAT I HAVE FULLY COMPLIED WITH THE PROVISIONS OF CHAPTER 236.34 OF THE WISCONSIN STATUTES.

CHARLEY G BRINKMEIER S-2517
MARCH 29, 2013

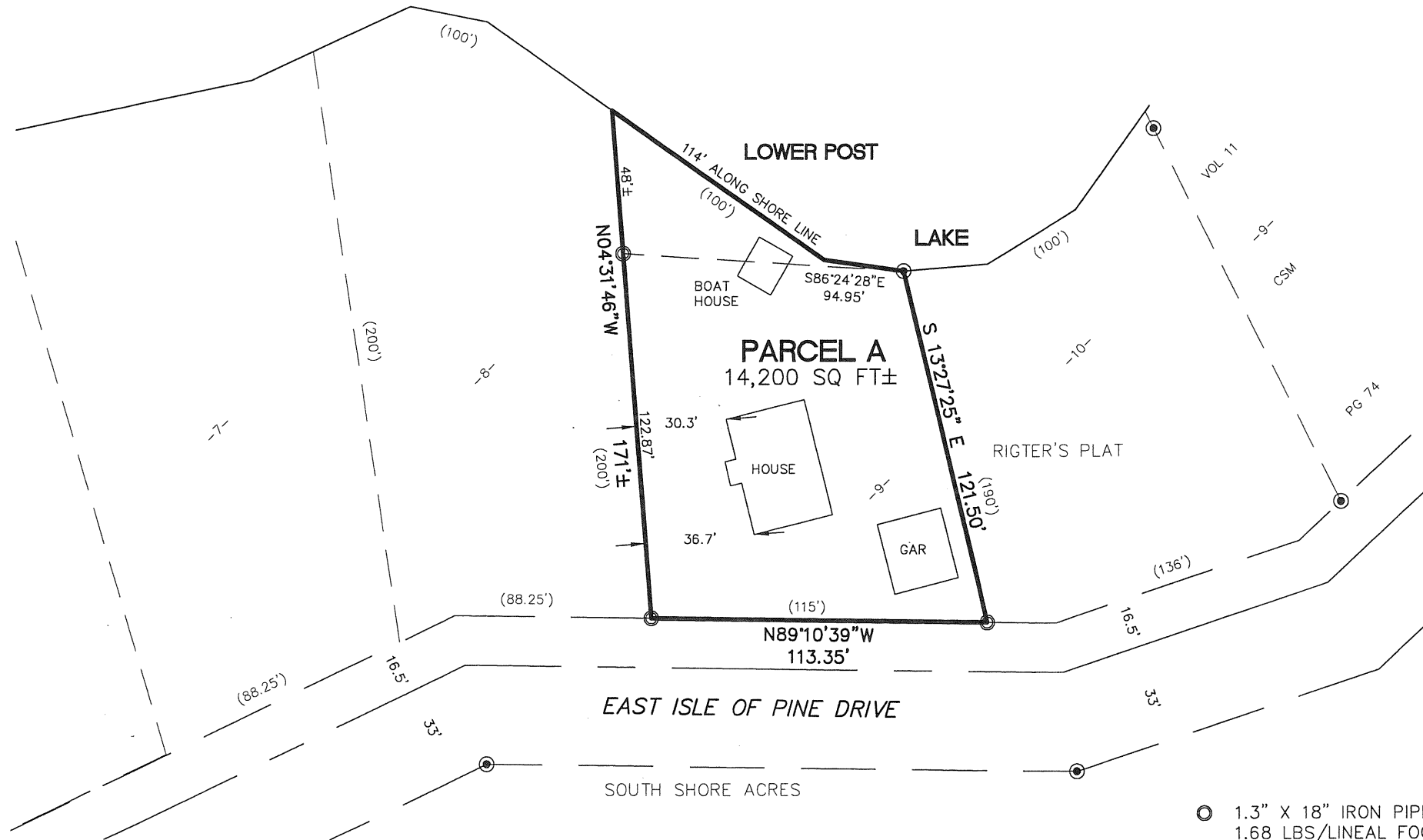

SURVEYOR'S NOTE:

THE RIGTER'S PLAT INDICATES 100' OF LAKE FRONTAGE FOR EACH LOT, WHEN MEASURING THE SHORE LINE FROM IT APPEARS THAT EACH 100' LOT HAS 114' FEET OF FRONTAGE ALONG THE LAKE. THE PRORATION OF THE SOUTH SIDE OF THE LOTS APPEARS TO BE SHORT BY A FACTOR OF 0.98562 FT/FT.

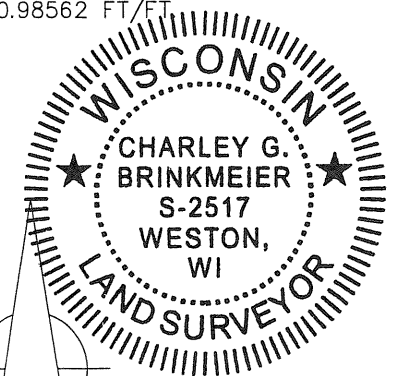

- 1.3" X 18" IRON PIPE WEIGHING 1.68 LBS/LINEAL FOOT SET(OD)
 - FOUND 2" I. PIPE
 - ⊙ FOUND 1" I. PIPE
 - ▲ FOUND PK NAIL OR RR SPIKE
 - FOUND GOV'T CORNER
 - () RECORD DATA
- SHEET 1 OF 1

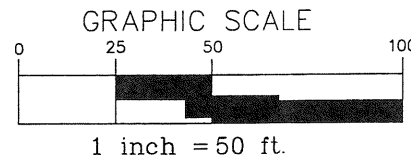

SURVEY PROVIDED BY: CORNERSTONE SURVEYING W12890 HWY I DEERBROOK WI 54424 715-623-4098	SURVEYED FOR: JOHN WINBURN W10570 ISLE OF PINES DR ELCHO WI 54428	BEARING REFERENCE: TO THE LANGLADE COUNTY COORDINATE SYSTEM
--	--	---