

SEE CSM 16-183
(# 420895)

BEARINGS REFERENCED TO THE LANGLADE COUNTY COORDINATE SYSTEM GRID

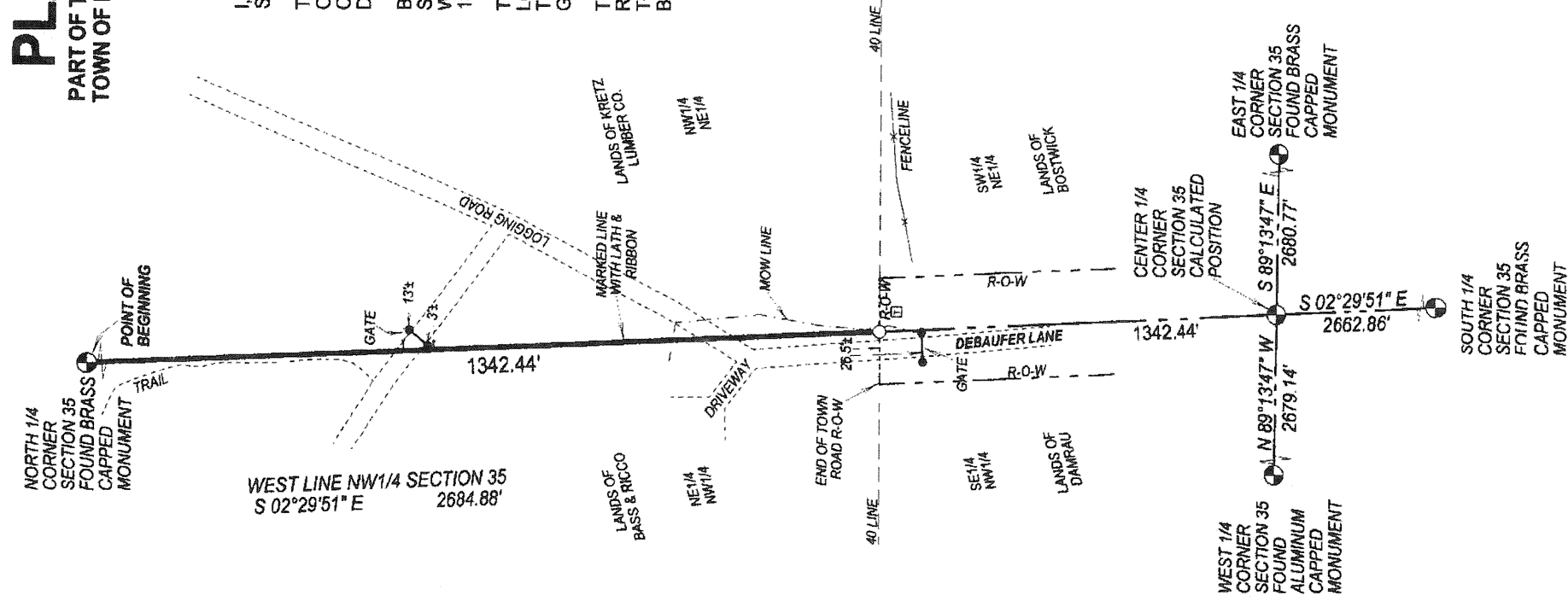

PLAT OF SURVEY

PART OF THE NW1/4 NE1/4 OF SECTION 35, T33N-R13E,
TOWN OF LANGLADE, LANGLADE COUNTY, WISCONSIN

I, TIMOTHY J. RUSCH, REGISTERED LAND SURVEYOR, DO HEREBY CERTIFY:
THAT I HAVE SURVEYED AND MAPPED BY THE ORDER OF KRETZ LUMBER COMPANY, A PART OF THE NW1/4 NE1/4 OF SECTION 35, T33N-R13E, DESCRIBED AS FOLLOWS:

BEGINNING AT THE NORTH 1/4 CORNER OF SECTION 35; THENCE S02°29'51"E, ALONG THE WEST LINE OF THE NW1/4 OF SAID SECTION, 1342.44 FEET TO THE POINT OF TERMINATION.

THAT THIS SURVEY WAS FOR THE PURPOSE OF LOCATING CERTAIN PROPERTY BOUNDARY AND TOPOGRAPHIC FEATURES ONLY. OTHER GEOGRAPHICAL FEATURES WERE NOT MAPPED.

THAT THIS IS A TRUE AND CORRECT REPRESENTATION OF THE BOUNDARY AND TOPOGRAPHIC FEATURES SURVEYED TO THE BEST OF MY KNOWLEDGE AND BELIEF.

RECORD # 10839
LANGLADE COUNTY SURVEYORS OFFICE
DATE FILED: 3/11/13 BY: D. TLUSZY

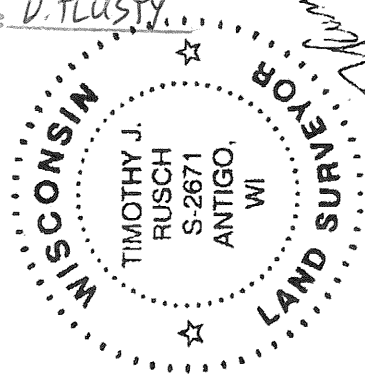

- LEGEND**
- GATE POST
 - TELEPHONE PEDESTAL
 - SET 1.05" O.D. X 24" LONG IRON PIPE WEIGHING 1.13 LBS/LF

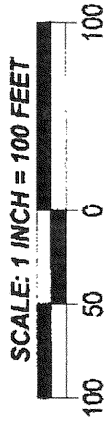

SURVEYED BY:
RUSCH ENGINEERING & SURVEYING LLC
400 RUSCH ROAD
ANTIGO, WI 54409
(715)623-5044
PROJECT # 12-5184

*11-06-2013
Blank*