

MAP OF SURVEY

OF PART OF THE NORTHEAST 1/4 OF THE NORTHEAST 1/4, PART OF THE SOUTHWEST 1/4 OF THE NORTHEAST 1/4 AND ALL OF THE SOUTHEAST 1/4 OF THE NORTHEAST 1/4 OF SECTION 35, TOWNSHIP 32 NORTH, RANGE 9 EAST TOWN OF VILAS, LANGLADE COUNTY WISCONSIN

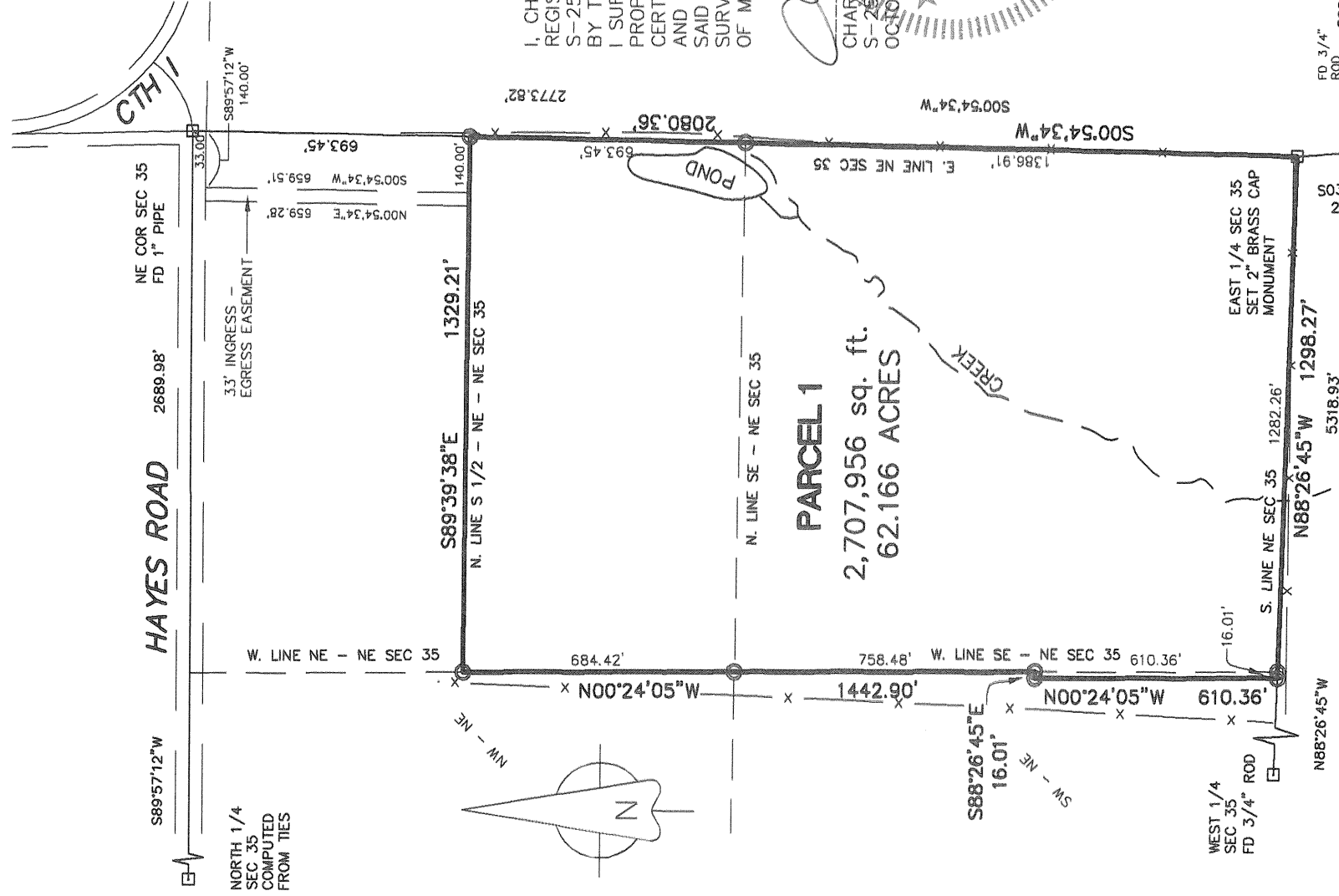

RECORD # 10776
 LANGLADE COUNTY SURVEYORS OFFICE
 DATE FILED: 2/2/09 BY: D. Tlusty

I, CHARLEY G BRINKMEIER, REGISTERED LAND SURVEYOR S-2517, DO HEREBY CERTIFY THAT BY THE DIRECTION OF RAY STEFFEN I SURVEYED AND MAPPED THE PROPERTY HEREON. I FURTHER CERTIFY THAT THIS MAP IS A TRUE AND CORRECT REPRESENTATION OF SAID SURVEY, AND THAT THIS SURVEY IS CORRECT TO THE BEST OF MY KNOWLEDGE AND BELIEF.

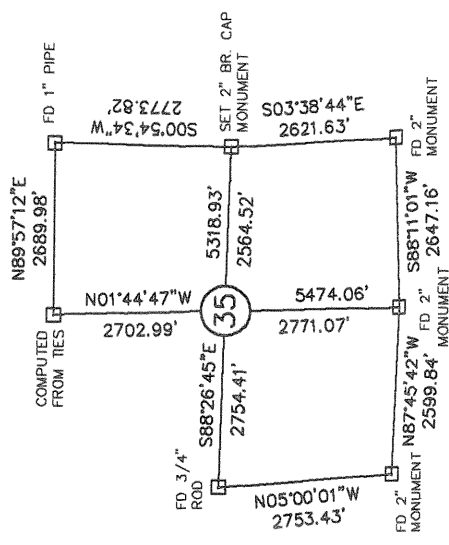
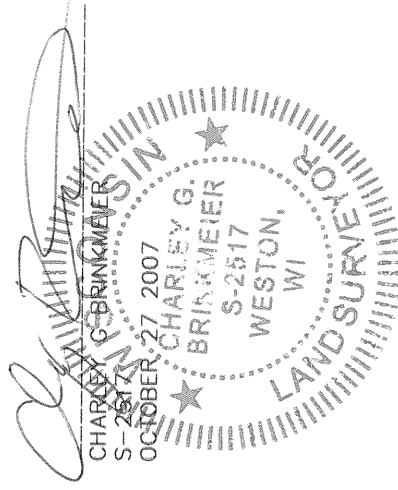

RECORD # _____
 LANGLADE COUNTY SURVEYORS OFFICE
 DATE FILED: _____ BY: _____

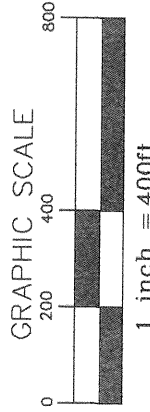

SECTION SUMMARY
 SECTION 35 T32N R9E

- 1.3" X 18" IRON PIPE WEIGHING 1.68 LBS/LINEAL FOOT SET(OD)
 - FOUND 2" I. PIPE
 - ◎ FOUND 1" I. PIPE
 - FOUND GOVT CORNER
 - RECORD DATA
- SHEET 1 OF 1

SURVEY PROVIDED BY: CORNERSTONE SURVEYING W12890 HWY 1 DEERBROOK WI 54424 715-623-4098	SURVEYED FOR: RAY STEFFEN 660 BARKER RD HUDSON WI 54016	BEARING REFERENCE: TO THE LANGLADE COUNTY COORDINATE SYSTEM
--	--	---