

RECORD # 10753
 LANGLADE COUNTY SURVEYORS OFFICE
 DATE FILED: 6/25/07 BY: D. TUSTY

PLAT OF SURVEY

PLAT OF SURVEY MAP FOR WADE REIMER OF THE
 SOUTHWEST 1/4 OF THE SOUTHEAST 1/4 OF SECTION 31,
 TOWNSHIP 32 NORTH, RANGE 9 EAST, TOWN OF VILAS,
 LANGLADE COUNTY, WISCONSIN.

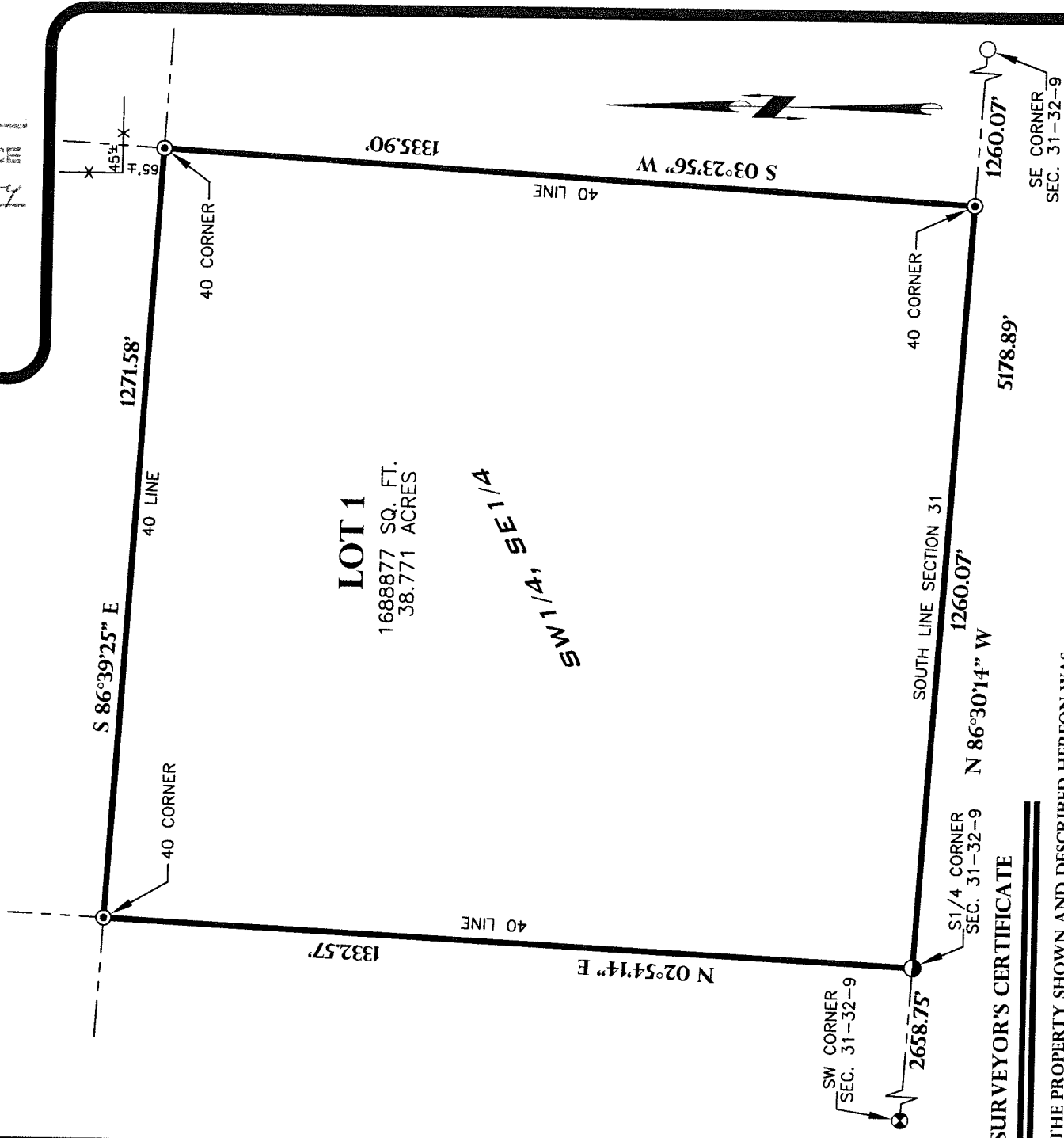

LOT 1
 168877 SQ. FT.
 38.771 ACRES

SW 1/4, SE 1/4

SURVEYOR'S CERTIFICATE

THE PROPERTY SHOWN AND DESCRIBED HEREON WAS
 SURVEYED AND MAPPED UNDER MY DIRECTION ACCORDING
 TO CHAPTER A-7 OF WISCONSIN ADMINISTRATIVE CODE,
 MINIMUM STANDARDS FOR PROPERTY SURVEYS. THAT SUCH
 SURVEY IS A CORRECT REPRESENTATION OF THE EXTERIOR
 BOUNDARIES OF THE LANDS SURVEYED TO THE BEST OF MY
 KNOWLEDGE AND BELIEF.

Donald J. Buza 4/19/06
 DONALD J. BUZA, RLS. NO-2338

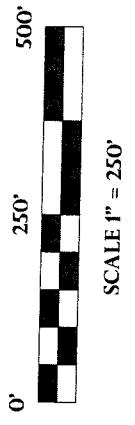
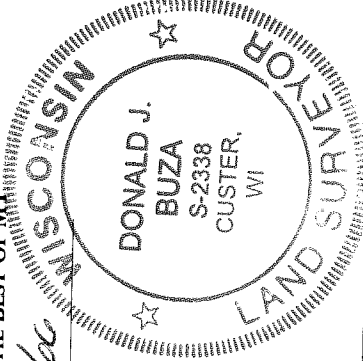

LEGEND

- 1" I.D. X 18" IRON PIPE SET WEIGHING 1.68 LBS/LIN. FT.
- 1 1/4" O.D. X 18" IRON BAR SET WEIGHING 4.30 LBS/LIN. FT.
- 4" I.D. IRON PIPE W/BRASS CAP FOUND
- ⊗ BERNTSEN SURVEY NAIL FOUND

POB ENGINEERING, INC.
 LAND SURVEYING
 LANDSCAPE ARCHITECTURE
 DONALD BUZA
 RLS #2338

THIS INSTRUMENT WAS DRAFTED BY DONALD BUZA
 AND DRAWN BY CYNTHIA MILLER

FIELD BOOK B-11 PAGE 33-36
 JOB # 06.746

SHEET 1 OF 1 SHEETS