

PLAT OF SURVEY

PART OF THE NE1/4 OF THE SE1/4 OF SECTION 25, T 31 N - R 11 E, TOWN OF ANTIGO, LANGLADE COUNTY, WISCONSIN

LEGEND

- 24" LONG - WEIGHING 1.68#LF

SCALE: 1" = 400'

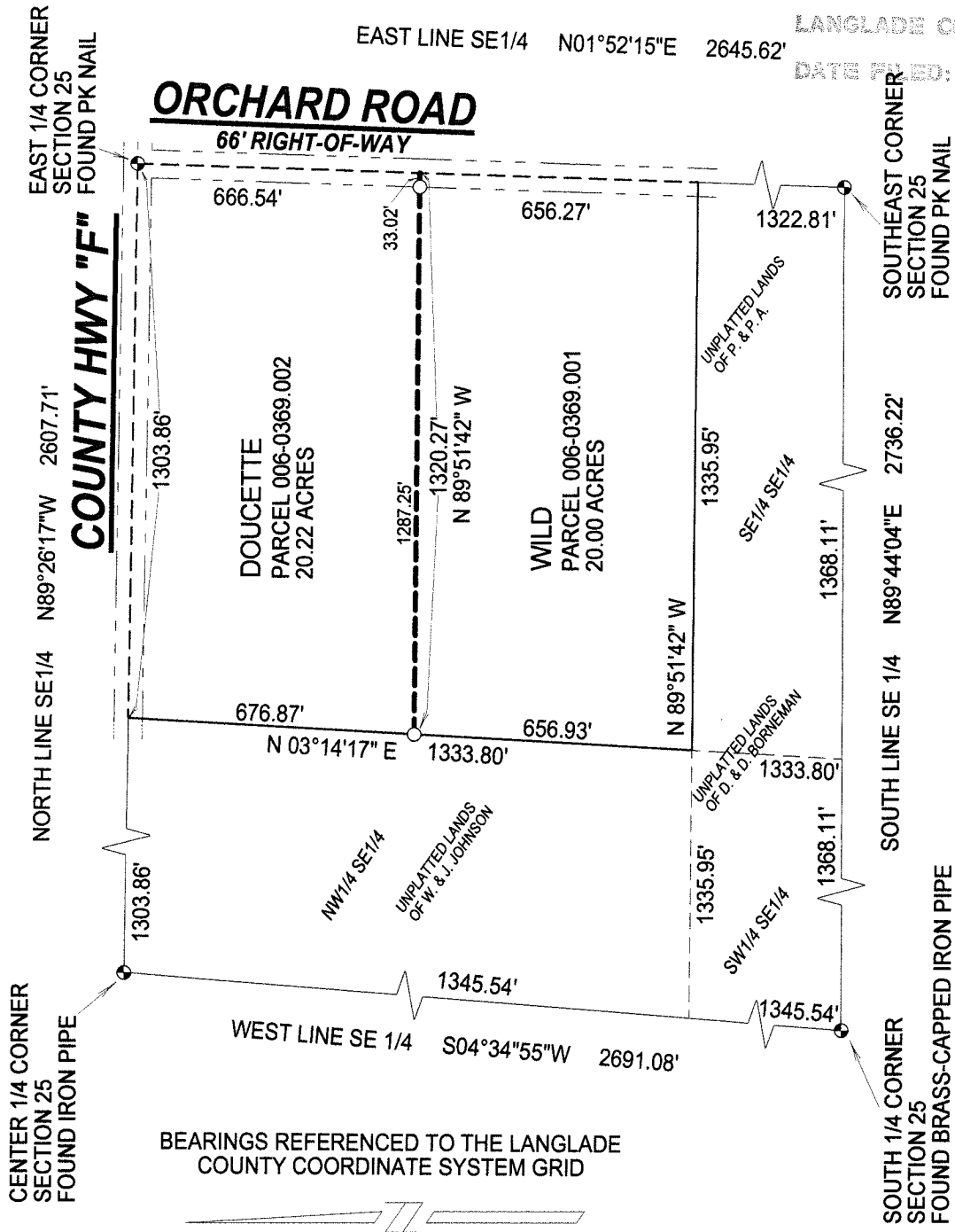

RECORD #

10744

LANGLADE COUNTY SURVEYORS OFFICE

DATE FILED: 12/8/06 BY: D. TLUSM

I, TIMOTHY J. RUSCH, REGISTERED LAND SURVEYOR, DO HEREBY CERTIFY:

THAT I HAVE SURVEYED AND MAPPED BY THE ORDER OF EMILY DOUCETTE, OWNER, A BOUNDARY LINE LOCATED IN THE NE1/4 OF THE SE1/4 OF SECTION 25, T31N-R11E.

THAT THIS SURVEY WAS FOR THE PURPOSE OF LOCATING THE NORTH LINE OF THE SOUTH 20 ACRES. OTHER GEOGRAPHICAL FEATURES WERE NOT MAPPED.

THAT THIS IS A TRUE AND CORRECT REPRESENTATION OF THE BOUNDARY LINE SURVEYED TO THE BEST OF MY KNOWLEDGE AND BELIEF.

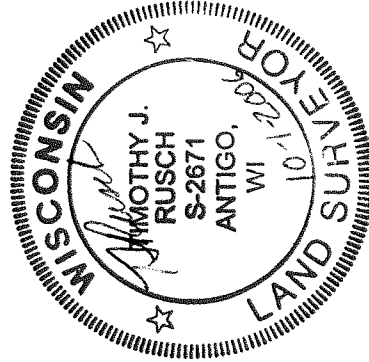

SURVEYED BY:
RUSCH ENGINEERING & SURVEYING LLC
400 RUSCH ROAD
ANTIGO, WI 54409
(715)623-5044
PROJECT # 06-4573