

# SURVEY MAP

PART OF THE SE1/4 OF SECTION 15  
T32N-R10E, TOWN OF PECK  
LANGLADE COUNTY, WISCONSIN

RECORD # 10736  
LANGLADE COUNTY SURVEYORS OFFICE  
DATE FILED: 6/28/06 BY: D. TUSTY

SCALE 1 INCH = 250 FEET



BEARINGS REFERENCED TO  
THE LANGLADE  
COUNTY COORDINATE  
SYSTEM GRID

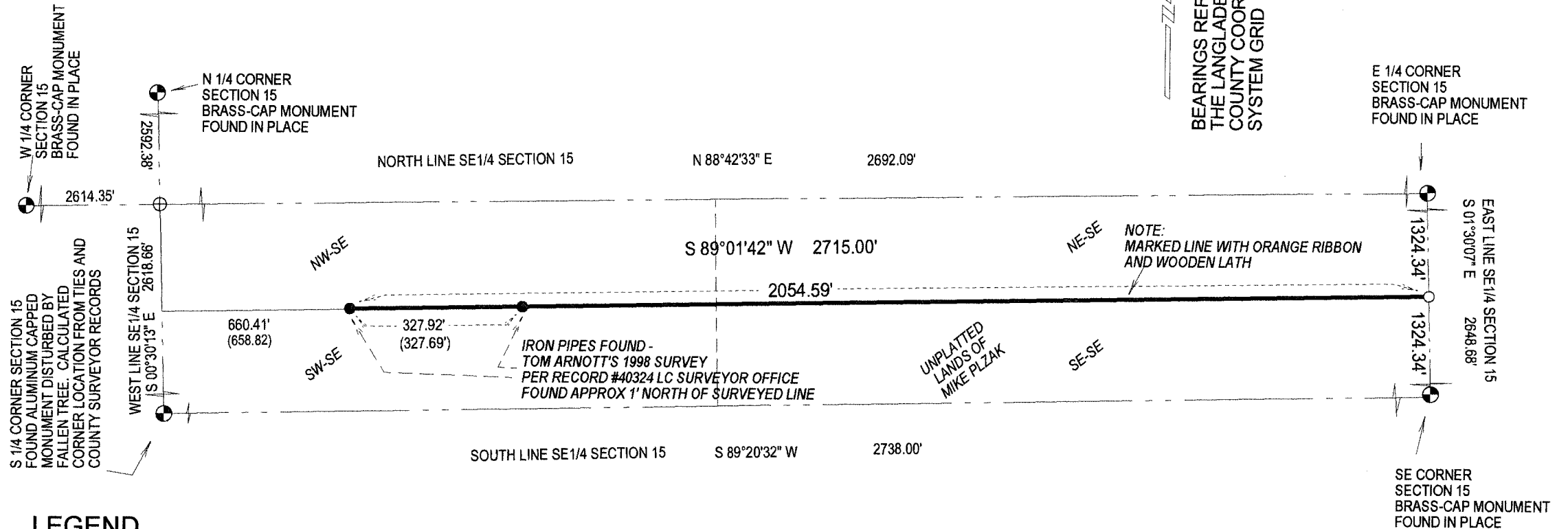

## LEGEND

- FOUND IRON PIPE
- SET 1.32" X 24" IRON PIPE WEIGHING 1.68 LBS/LF
- ( ) RECORD DISTANCE

SURVEYED BY:  
RUSCH ENGINEERING & SURVEYING LLC  
400 RUSCH ROAD  
ANTIGO, WI 54409  
(715)623-5044  
PROJECT # 06-4509

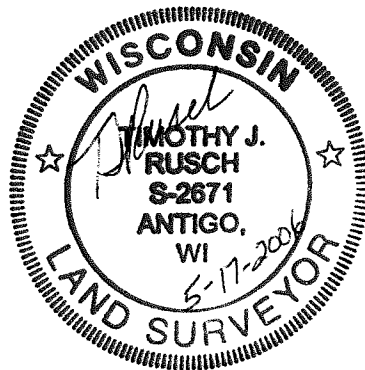

I, TIMOTHY J. RUSCH, REGISTERED LAND SURVEYOR, DO HEREBY CERTIFY:

THAT I HAVE SURVEYED AND MAPPED, BY THE ORDER OF WILLIAM LASTE, THE SE1/4 OF SECTION 15, T32N-R10E.

THAT THIS SURVEY WAS FOR THE PURPOSE OF LOCATING THE SOUTH LINE OF THE NE1/4 SE1/4 AND PART OF THE NW1/4 SE1/4 ONLY. OTHER GEOGRAPHICAL FEATURES WERE NOT MAPPED.

THAT THIS IS A TRUE AND CORRECT REPRESENTATION OF THE BOUNDARIES SURVEYED TO THE BEST OF MY KNOWLEDGE AND BELIEF.