

PLAT OF SURVEY

PARCEL LOCATED IN THE SW 1/4 SW 1/4 OF SECTION 18,
AND NW 1/4 NW 1/4 OF SECTION 19, T34N-R11E
TOWN OF ELCHO, LANGLADE COUNTY, WISCONSIN

BEARINGS REFERENCED TO THE LANGLADE
COUNTY COORDINATE SYSTEM GRID

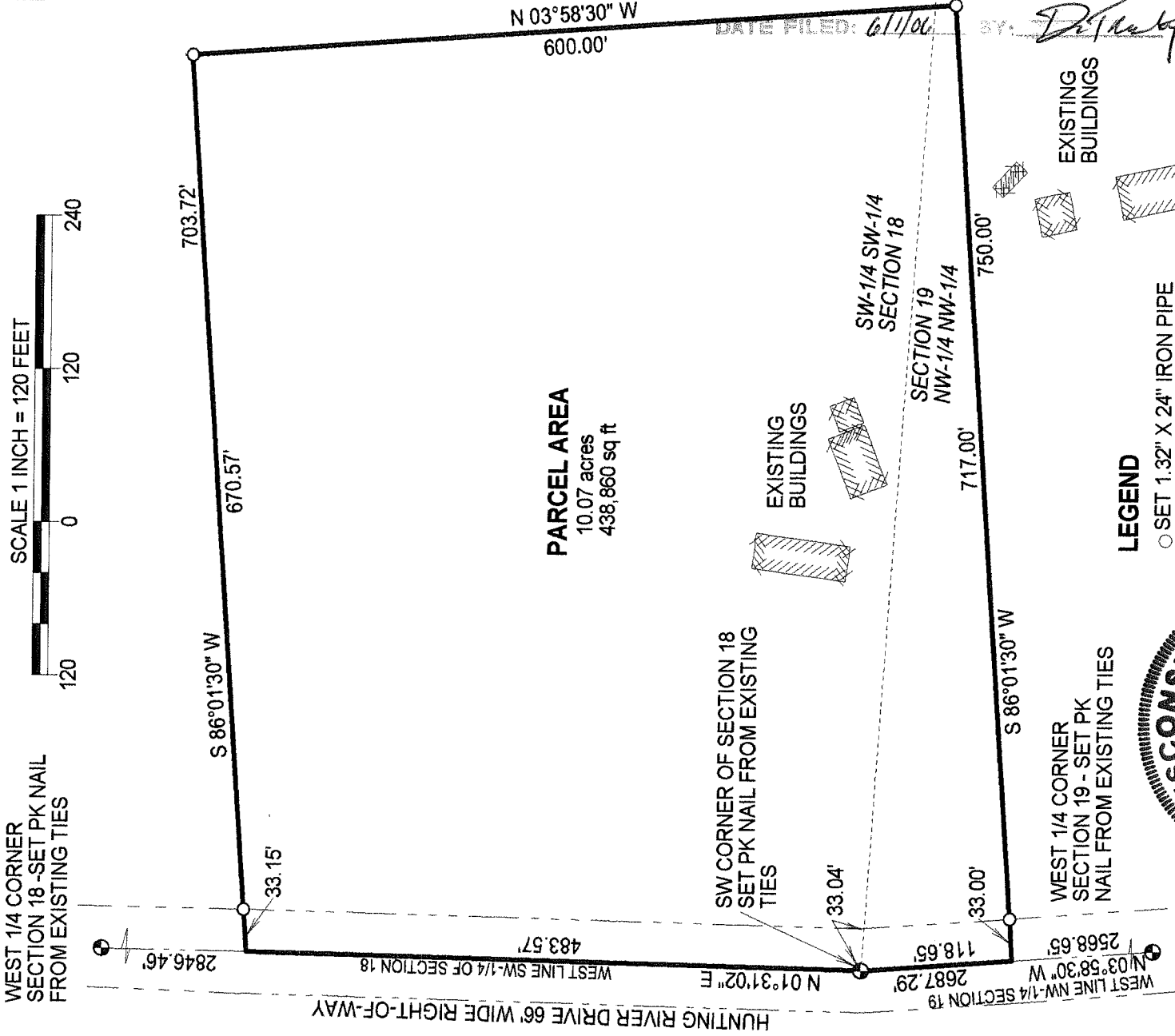

RECORD # 10731
LANGLADE COUNTY SURVEYORS OFFICE
DATE FILED: 6/1/06 BY: D. Rusch

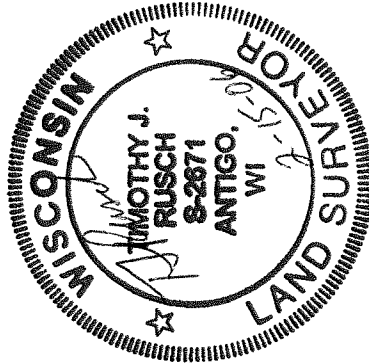

I, TIMOTHY J. RUSCH, REGISTERED LAND SURVEYOR, DO HEREBY CERTIFY:

THAT I HAVE SURVEYED AND MAPPED BY THE ORDER OF STEVE GROTA, A PARCEL BEING PART OF THE SW 1/4 OF THE SW 1/4 OF SECTION 18 AND PART OF NW 1/4 OF THE NW 1/4 OF SECTION 19, ALL LOCATED IN T 34 N - R 11 E. SAID PARCEL IS THAT DESCRIBED IN DEED # 320855.

THAT THIS SURVEY WAS FOR THE PURPOSE OF LOCATING PROPERTY BOUNDARIES ONLY. OTHER GEOGRAPHICAL FEATURES WERE NOT MAPPED.

THAT THIS MAP IS A TRUE AND CORRECT REPRESENTATION OF THE BOUNDARIES SURVEYED TO THE BEST OF MY KNOWLEDGE AND BELIEF.

SURVEYED BY:
RUSCH ENGINEERING & SURVEYING LLC
400 RUSCH ROAD
ANTIGO, WISCONSIN 54409
(715)623-5044
PROJECT #05-4462

DRAFTED BY: PAUL MATTMILLER