

PLAT OF SURVEY

THE NE 1/4 OF THE SW 1/4
 THE W 1/2 OF THE NW 1/4 SE 1/4
 THE W 1/2 OF THE SW 1/4 SE 1/4
 SECTION 6, T32N-R10E
 TOWN OF PECK
 LANGLADE COUNTY, WISCONSIN

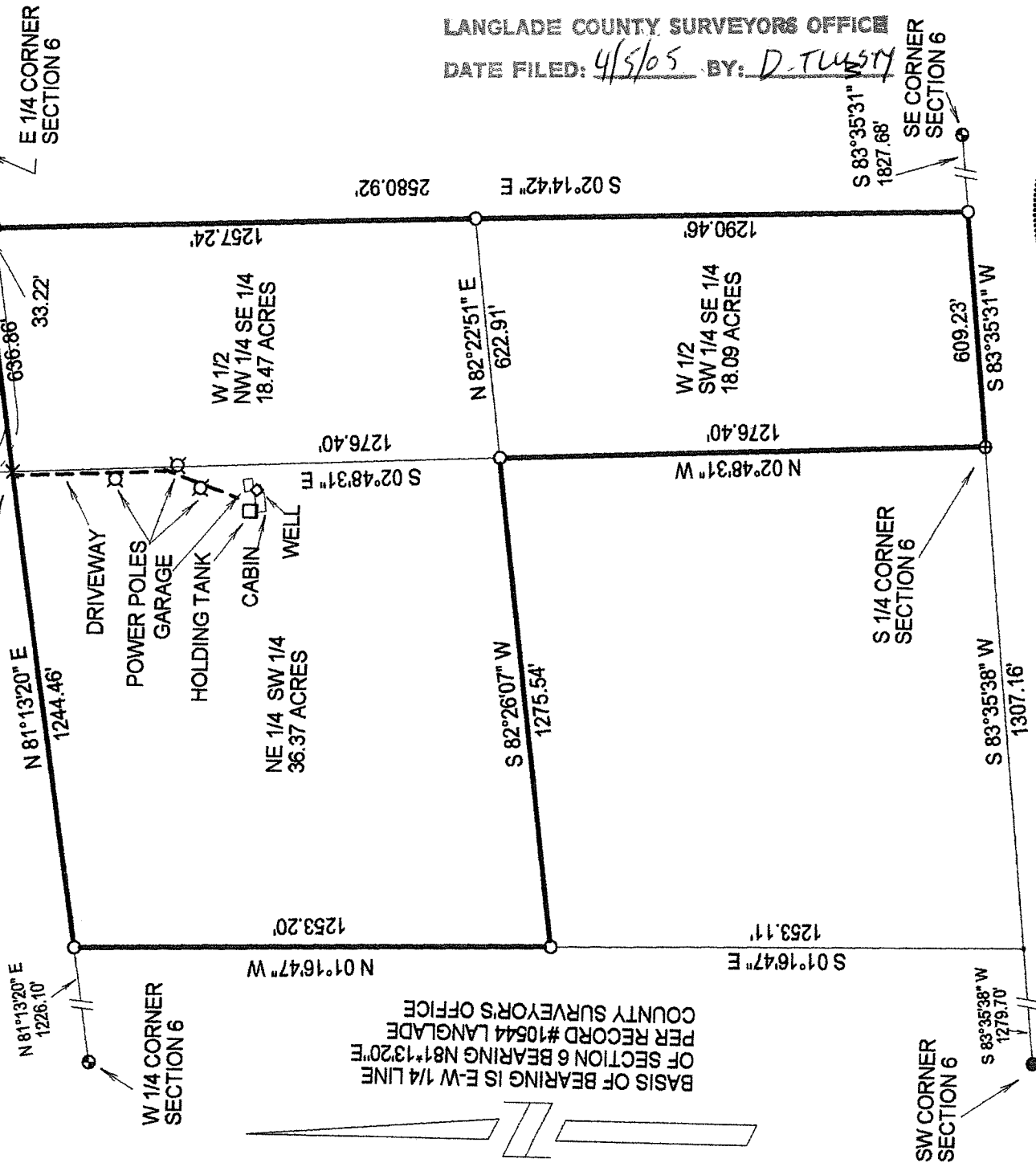

BASIS OF BEARING IS E-W 1/4 LINE
 OF SECTION 6 BEARING N81°13'20"E
 PER RECORD #10544 LANGLADE
 COUNTY SURVEYOR'S OFFICE

RECORD # 10688
 LANGLADE COUNTY SURVEYORS OFFICE
 DATE FILED: 4/5/05 BY: D. T. LUSCH

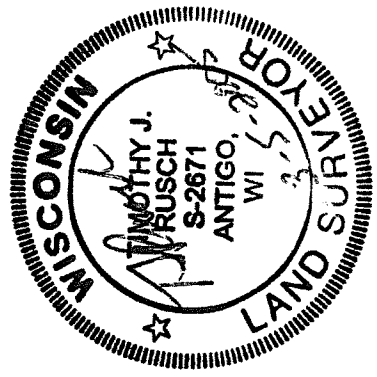

PERFORMED BY:
 RUSCH ENGINEERING & SURVEYING LLC
 400 RUSCH ROAD
 ANTIGO, WI 54409
 715-623-5044

LEGEND

- ⊙ BRASS-CAPPED MONUMENT FOUND IN PLACE
- ⊕ ALUMINUM-CAPPED MONUMENT FOUND IN PLACE
- ⊠ PK NAIL OVER RR SPIKE FOUND IN PLACE
- IRON ROD FOUND IN PLACE
- △ PK NAIL SET
- IRON PIPE SET - 1.315" DIA X 30', WEIGHING 1.68#/FT

SCALE: 1" = 400'



PLAT OF SURVEY - Sheet 2 of 2

The Northeast $\frac{1}{4}$ of the Southwest $\frac{1}{4}$
The West $\frac{1}{2}$ of the Northwest $\frac{1}{4}$ of the Southeast $\frac{1}{4}$
The West $\frac{1}{2}$ of the Southwest $\frac{1}{4}$ of the Southeast $\frac{1}{4}$
Section 6, T 32 N - R 10 E,
Town of Peck, Langlade County, Wisconsin

I, Timothy J. Rusch, Registered Land Surveyor, hereby certify:

That I have surveyed and mapped by the order of Terry Leitzke, a parcel of land in the SW $\frac{1}{4}$ and SE $\frac{1}{4}$ of Section 6, T32N-R10E, Langlade County, Wisconsin. Said parcel is more particularly described as follows:

Commencing at the S $\frac{1}{4}$ Corner of said Section 6, the Point of Beginning; thence N02°48'31"W, along the N-S $\frac{1}{4}$ line of said Section 6, 1276.40 feet; thence S82°26'07"W, along the south line of said NE $\frac{1}{4}$ SW $\frac{1}{4}$, 1275.54 feet; thence N01°16'47"W, along the west line of said NE $\frac{1}{4}$ SW $\frac{1}{4}$, 1253.20 feet; thence N81°13'20"E, along the E-W $\frac{1}{4}$ line of said Section 6, 1244.46 feet to the Center $\frac{1}{4}$ Corner; thence continuing N81°13'20"E, along the E-W $\frac{1}{4}$ line, 636.86 feet; thence S02°14'42"E, 2580.92 feet; thence S83°35'31"W along the South line of said Section 6, 609.23 feet to the Point of Beginning. Said parcel contains 72.93 acres.

Said parcel is subject to any easements of record.

That said survey was performed for the purpose of locating boundary lines only. Wetland areas or other topographical features are not located or detailed on this map. That this map is a true and correct representation of all boundaries of the land surveyed, to the best of my knowledge and belief.

Dated this 5th day of March, 2005



Timothy J Rusch
Registered Land Surveyor # S-2671

Project # 05-4437
Rusch Engineering & Surveying LLC
400 Rusch Road
Antigo, WI 54424
715-623-5044

