

Fred Delorme

Govt Lot 4

11-33-10

Form No. 1c

RECORD # 10652
LANGLADE COUNTY SURVEYORS OFFICE
DATE FILED: 2/8/04 BY: D. TRUSTY

IRON PIPE

A METERS AND BOUNDS SURVEY

PART OF GOVT LOT 4 SECTION 11

T33N R10E LANGLADE COOD.

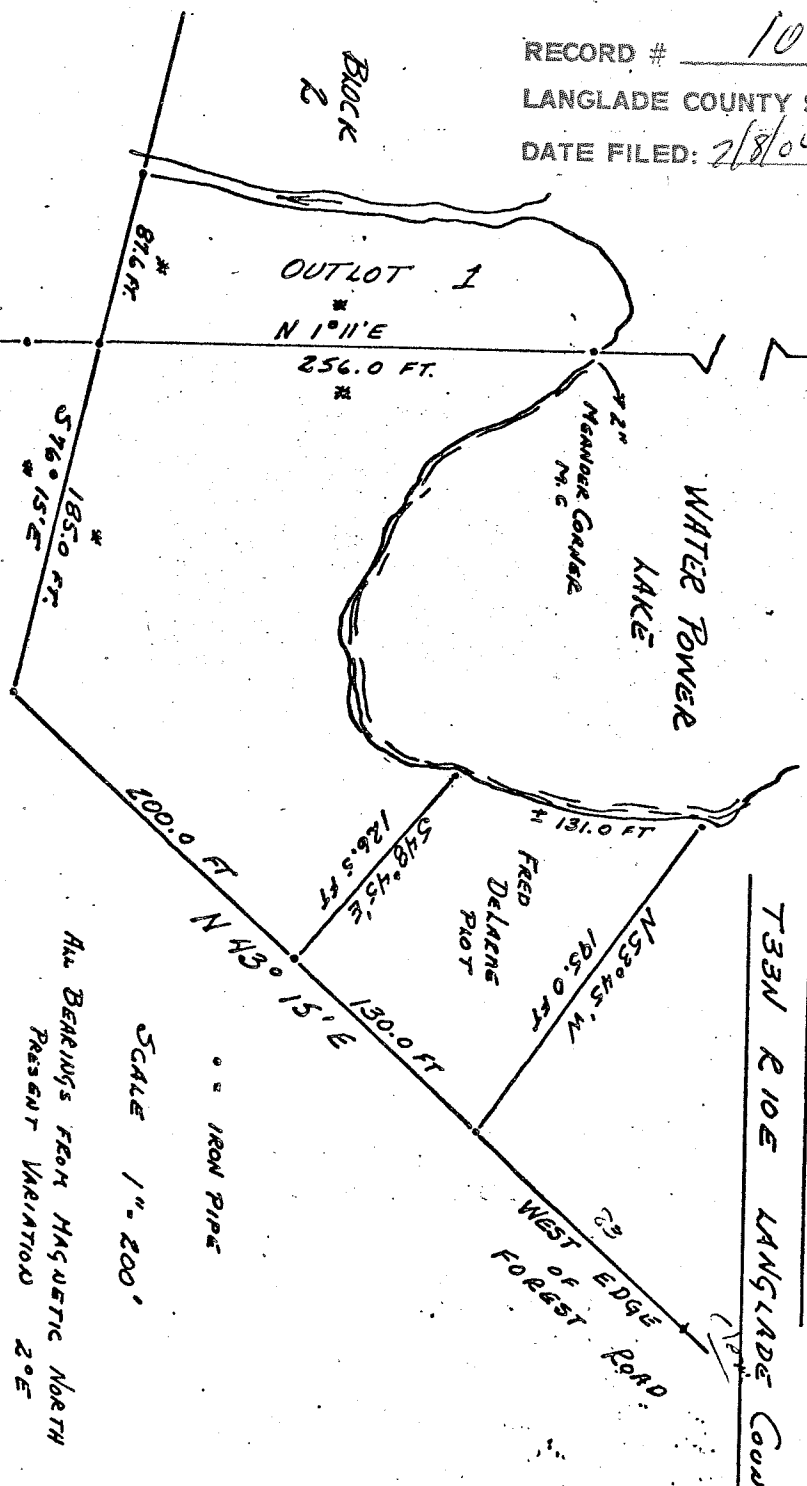

SCALE 1" = 200'
IRON PIPE

All BEARINGS FROM MAGNETIC NORTH
PRESENT VARIATION 20° E

* SAID ITEMS OF DISTANCE AND BEARINGS
HAS 1/4 CORNER AND N.C. ARE PERSON
DATA TAKEN FROM RECORDED "WATER
LAKE PLAT"

Survey commissioned by: Fred Delahne 1021 1/2 5th Ave
Adtgo, Wisconsin

I, RAYMOND J. HALLISY, JR., AUTHORIZED BY FRED DELAHNE, HEREBY
CERTIFY THAT, I HAVE SURVEYED THE ABOVE PARCEL.
EXTERIOR BOUNDARIES OF SAID TRACT BEING DESCRIBED
AS FOLLOWS:

(COMMENCING AT A MEASURE GORGE ON THE SOUTH
SHORE OF WATER POWER LAKE; SAID CORNER LOCATED
ON THE N-S 1/4 LINE OF SEC 11 - T33N R10E:
THENCE S 101° 11' W - 256.0 FT (SOUTHWEST CORNER OF
OUTLOT #1)

THENCE S 76° 15' E 185.0 FT
THENCE N 43° 15' E 200.0 FT TO THE POINT OF BEGIN
NING
THENCE N 43° 15' E - 130.0 FT; THENCE N 53° 45' W -
195.0 FT; THENCE SOUTHWEST ALONG THE LAKE
& 131.0 FT; THENCE S 48° 45' E - 126.5 FT TO
POINT OF BEGINNING.

SAID PARCEL CONTAINS 1 A.Y.B. ACRES AND IS A PART
OF GOVT LOT 4 SECTION 11 T33N R10E.

I FURTHER CERTIFY THAT IN SURVEYING SAID PARCEL, I HAVE
FULLY COMPLIED WITH SECTION 236 OF THE WISCONSIN
RATING STATUTES.

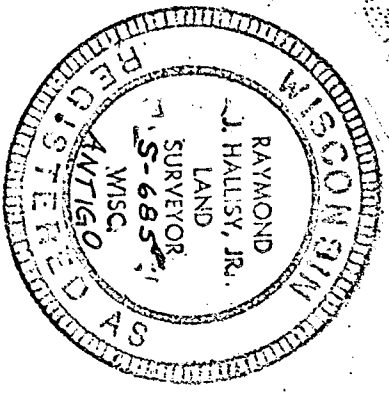

Abstract No. 13547-2c

Raymond J. Hallisy S-685
Adtgo, Wisconsin May 19, 1910