

RECORD # 10630
 LANGLADE COUNTY SURVEYORS OFFICE
 DATE FILED: 2/4/04 BY: D. TLUSTY

Map of Survey for Larry Mabry and Ernie Unrein

Part of the SW-NE and part of the SE-NE, Sec. 19,
 T31N, R14E, Town of Wolf River, Langlade County,
 Wisconsin.

NE sec. cor.
 Al. mon. fd.

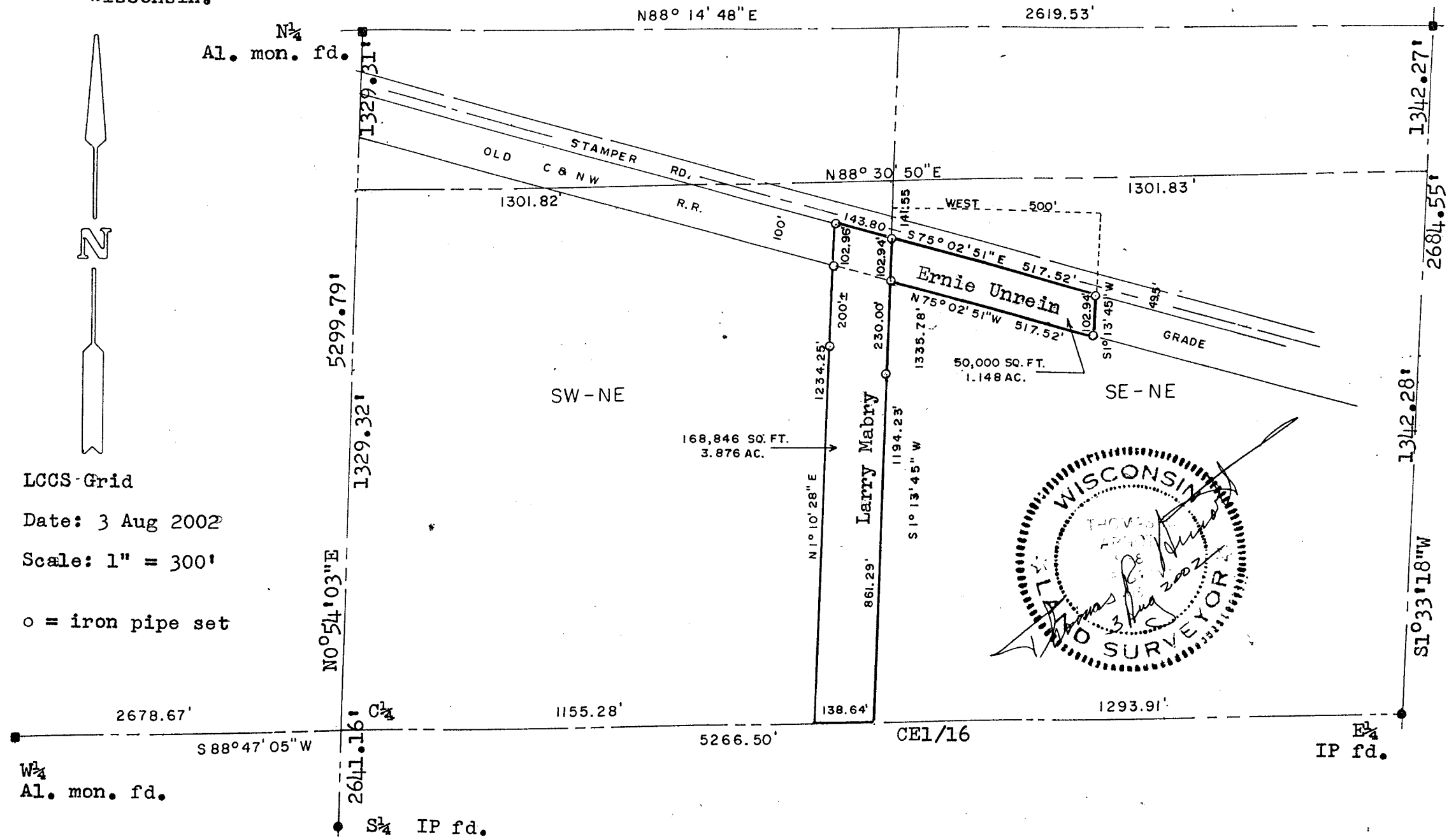

LCCS-Grid
 Date: 3 Aug 2002
 Scale: 1" = 300'
 o = iron pipe set

