

# PLAT OF SURVEY

THE SOUTH 1/2 OF THE NORTH 1/2 OF THE SE 1/4 OF THE NW 1/4 OF SECTION 17, T31N, R10E, TOWN OF ACKLEY, LANGLADE COUNTY, WISCONSIN.

Bearings referenced to the North line of the NW 1/4 of Section 8, T31N, R10E assumed bearing of N90°00'00"W.

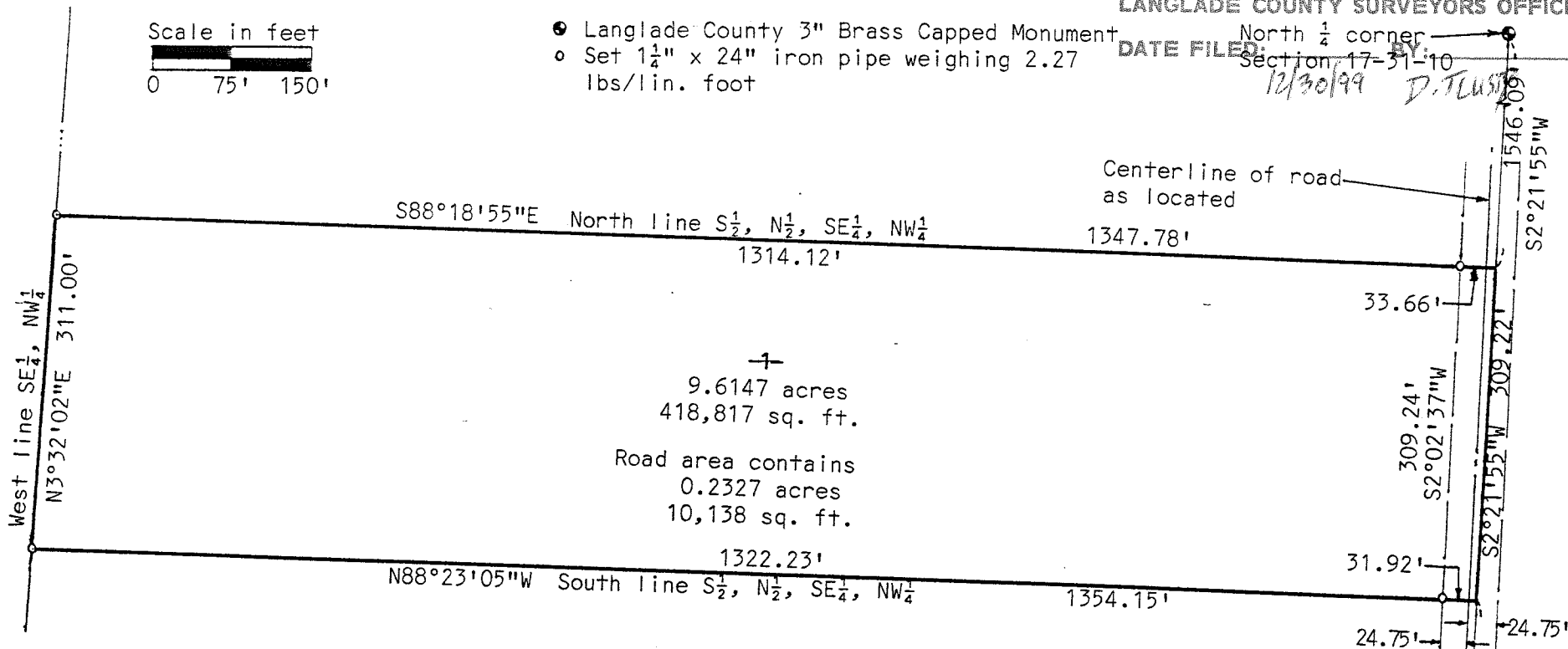

- Langlade County 3" Brass Capped Monument
- Set 1 1/4" x 24" iron pipe weighing 2.27 lbs/lin. foot

RECORD # 10520  
 LANGLADE COUNTY SURVEYORS OFFICE  
 DATE FILED: 12/30/99 BY: D. TLUSI  
 North 1/4 corner  
 Section 17-31-10

9.6147 acres  
 418,817 sq. ft.  
 Road area contains  
 0.2327 acres  
 10,138 sq. ft.

I, David J. Goslin, registered land surveyor, hereby certify that I have surveyed and mapped by the order of Dale Beyer, the South 1/2 of the North 1/2 of the Southeast 1/4 of the Northwest 1/4 of Section 17, Township 31 North, Range 10 East, Town of Ackley, Langlade County, Wisconsin, described as follows: Commencing at the North 1/4 corner of said Section 17; thence S2°21'55"W, 1546.09 feet to the point of beginning; thence S2°21'55"W, 309.22 feet; thence N88°23'05"W, 1354.15 feet; thence N3°32'02"E, 311.00 feet; thence S88°18'55"E, 1347.78 feet to the point of beginning.

Subject to easements and roadways of record.

That such map is a correct representation of all exterior boundaries of the land surveyed. That I have fully complied with the provisions of Section 236.34 of the Wisconsin Statutes.

Prepared by:  
 WISCONSIN VALLEY SURVEYORS  
 415 W Thomas St  
 Wausau, WI 54401

*David J. Goslin*  
 David J. Goslin RLS No S-2280  
 August 27, 1999

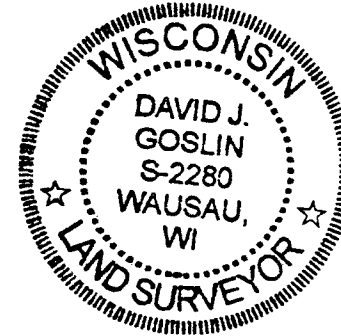

South 1/4 corner