

CERTIFIED SURVEY MAP

THE WEST HALF OF THE WEST HALF OF SECTION 18, TOWNSHIP 32 NORTH, RANGE 13 EAST OF THE FOURTH PRINCIPAL MERIDIAN, LYING NORTH OF STATE HIGHWAY #52, IN LANGLADE COUNTY, WISCONSIN, (EXCEPTING AND RESERVING THEREFROM THE NORTHWEST QUARTER OF THE NORTHWEST QUARTER OF SAID SECTION 18, CONTAINING 17.56 ACRES, MORE OR LESS.)

LOCATED IN THE W 1/2 OF THE W 1/2 OF SECTION 18, T32N, R13E, LANGLADE COUNTY, WISCONSIN.

GRAPHIC SCALE



(IN FEET)
1 inch = 300 ft.

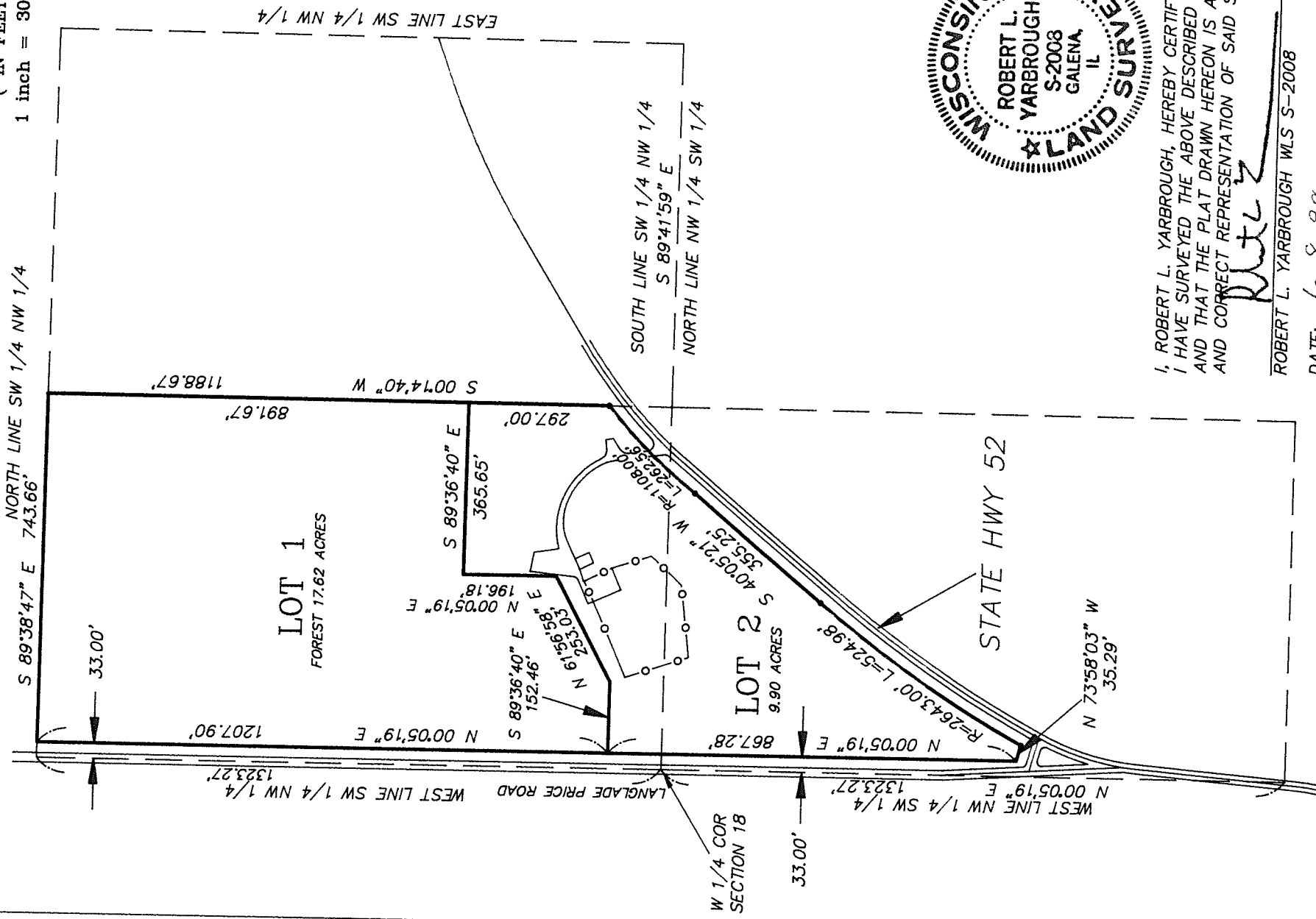

RECORD # 10509
LANGLADE COUNTY SURVEYORS OFFICE
DATE FILED: 12/27/99 BY: Dave T.



I, ROBERT L. YARBROUGH, HEREBY CERTIFY THAT I HAVE SURVEYED THE ABOVE DESCRIBED PROPERTY AND THAT THE PLAT DRAWN HEREON IS A TRUE AND CORRECT REPRESENTATION OF SAID SURVEY.

Robert L. Yarbrough

ROBERT L. YARBROUGH WLS S-2008

DATE: 6-8-98