

# LANGLADE COUNTY

## SECTION INFORMATION SHEET

BY: D.T.  
 DATE: 5/3/99

SECTION 18, T. 30  
 N

RECORD # 10502  
 N. LANGLADE COUNTY SURVEYORS OFFICE  
 DATE FILED: 5/5/99 BY: D. TRUSTY

- NAIL SET
- NAIL FOUND
- RR SPIKE SET
- RR SPIKE FOUND
- IRON PIPE SET (SIZE \_\_\_\_\_)
- IRON PIPE FOUND (SIZE \_\_\_\_\_)

*COORDS ON REVERSE*

IT WILL BE ASSUMED THAT ALL DIMENSIONS SHOWN ARE COMPUTED DIMENSIONS, UNLESS THEY ARE MARKED: "(D)" WHICH STANDS FOR DIRECT MEASUREMENT.

FOR US TO USE THE DIRECT MEASUREMENTS IN A LEAST SQUARES ADJUSTMENT, PLEASE COMPLETE THE FOLLOWING:

- THEODOLITE ACCURACY \_\_\_\_\_
- MANUFACTURERS EDM ACCURACY \_\_\_\_\_
- SPECIFICATION + - \_\_\_\_\_ mm + \_\_\_\_\_ ppm
- TRAVERSE TARGETS (CIRCLE ONE)
- ON TRIBRACHS    HANDHELD    BOTH
- DIRECT ANGLES WERE TURNED \_\_\_\_\_ TIMES
- DIRECT DISTANCES WERE MEASURED (CIRCLE ONE): ONE DIRECTION    TWO DIRECTIONS

**COMMENTS:**

Quick, Rough Traverse!

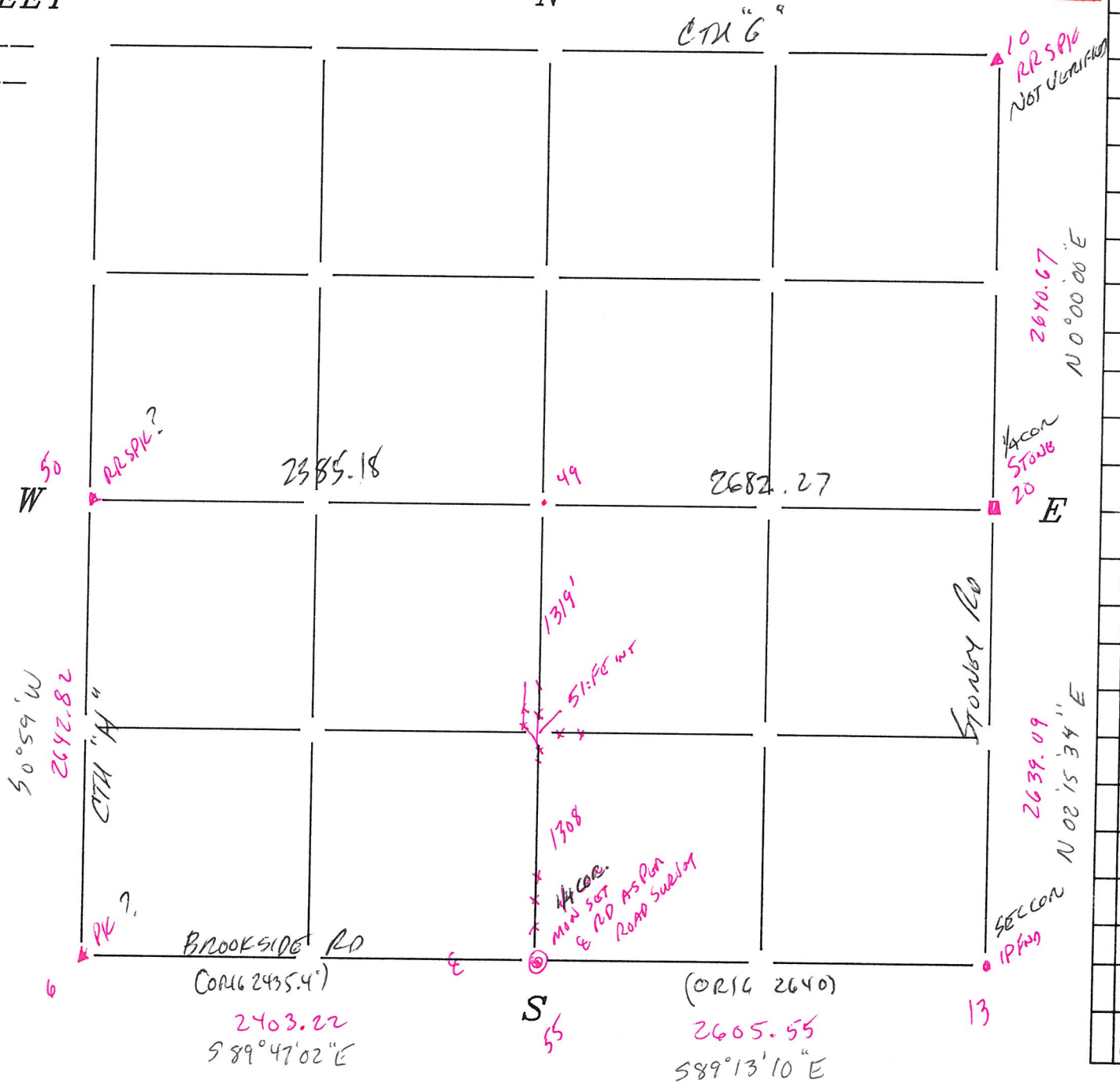
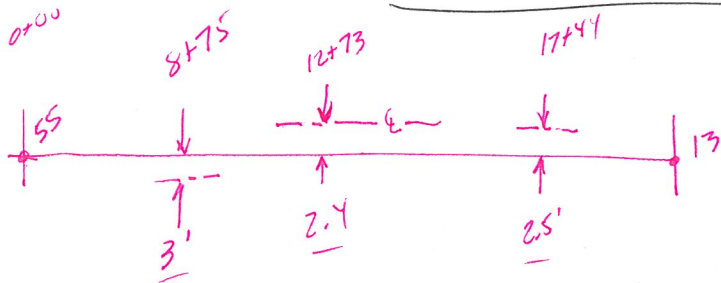

30-11	30-12	31-9	31-10	31-11	31-12	31-13	31-14	31-15	32-8	32-10	32-11	32-12	32-13	32-14	33-8	33-10	33-11	33-12	33-12	33-12	33-14	34-9	34-10	34-11	34-12
-------	-------	------	-------	-------	-------	-------	-------	-------	------	-------	-------	-------	-------	-------	------	-------	-------	-------	-------	-------	-------	------	-------	-------	-------