

LANGLADE COUNTY

SECTION 8, T. 31 N., R. 10 E. LANGLADE COUNTY SURVEYORS OFFICE

RECORD # 10500

SECTION INFORMATION SHEET

BY: WISCONSIN VALLEY SURVEYORS

DATE: April 2, 1999

DATE FILED: 4/9/99 BY: D. TLUSTY

- NAIL SET
- NAIL FOUND
- RR SPIKE SET
- RR SPIKE FOUND
- IRON PIPE SET (SIZE 1")
- IRON PIPE FOUND (SIZE)

3/4" iron bar found

IT WILL BE ASSUMED THAT ALL DIMENSIONS SHOWN ARE COMPUTED DIMENSIONS, UNLESS THEY ARE MARKED: "(D)" WHICH STANDS FOR DIRECT MEASUREMENT.

FOR US TO USE THE DIRECT MEASUREMENTS IN A LEAST SQUARES ADJUSTMENT, PLEASE COMPLETE THE FOLLOWING:

- THEODOLITE ACCURACY
- MANUFACTURERS EDM ACCURACY
- SPECIFICATION +- mm + ppm
- TRAVERSE TARGETS (CIRCLE ONE)
- ON TRIBRACHS HANDHELD BOTH
- DIRECT ANGLES WERE TURNED TIMES
- DIRECT DISTANCES WERE MEASURED (CIRCLE ONE): ONE DIRECTION TWO DIRECTIONS

COMMENTS:

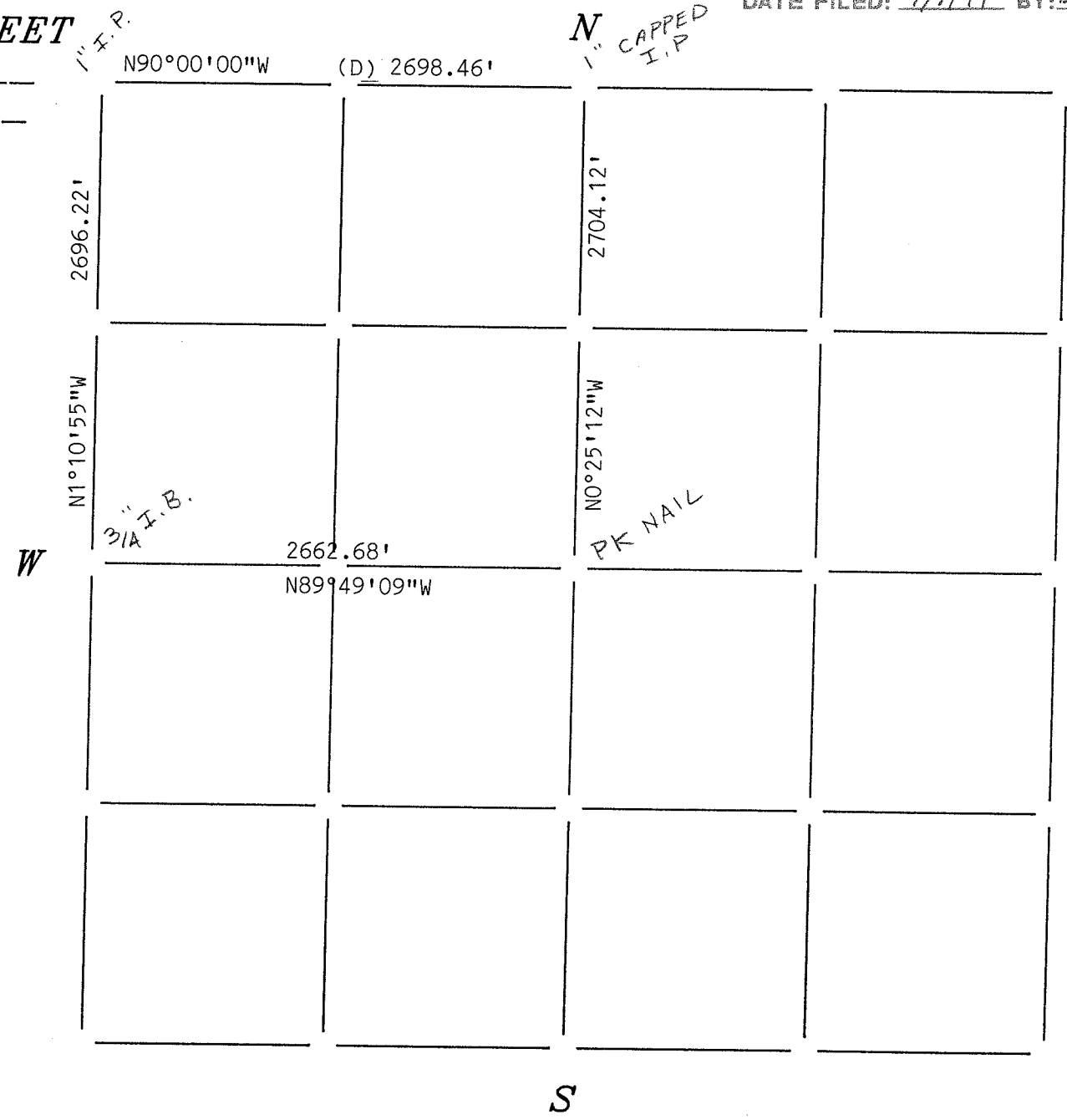
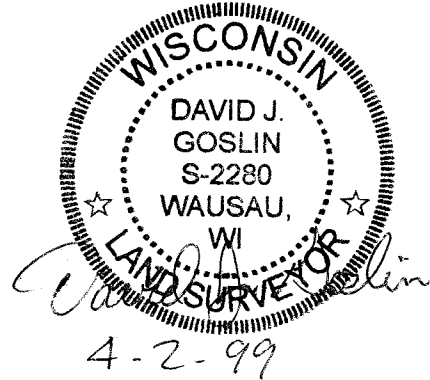

30-11	30-12	31-9	31-10	31-11	31-12	31-13	31-14	31-15	32-9	32-10	32-11	32-12	32-13	32-14	33-9	33-10	33-11	33-12	33-14	34-9	34-10	34-11	34-12
-------	-------	------	-------	-------	-------	-------	-------	-------	------	-------	-------	-------	-------	-------	------	-------	-------	-------	-------	------	-------	-------	-------