

MAP OF SURVEY FOR LAWRENCE FRISCH

PART OF THE SW 1/4 - SW 1/4, SEC. 6, T30N, R11E, TOWN OF ROLLING,
LANGLADE COUNTY, WISCONSIN.

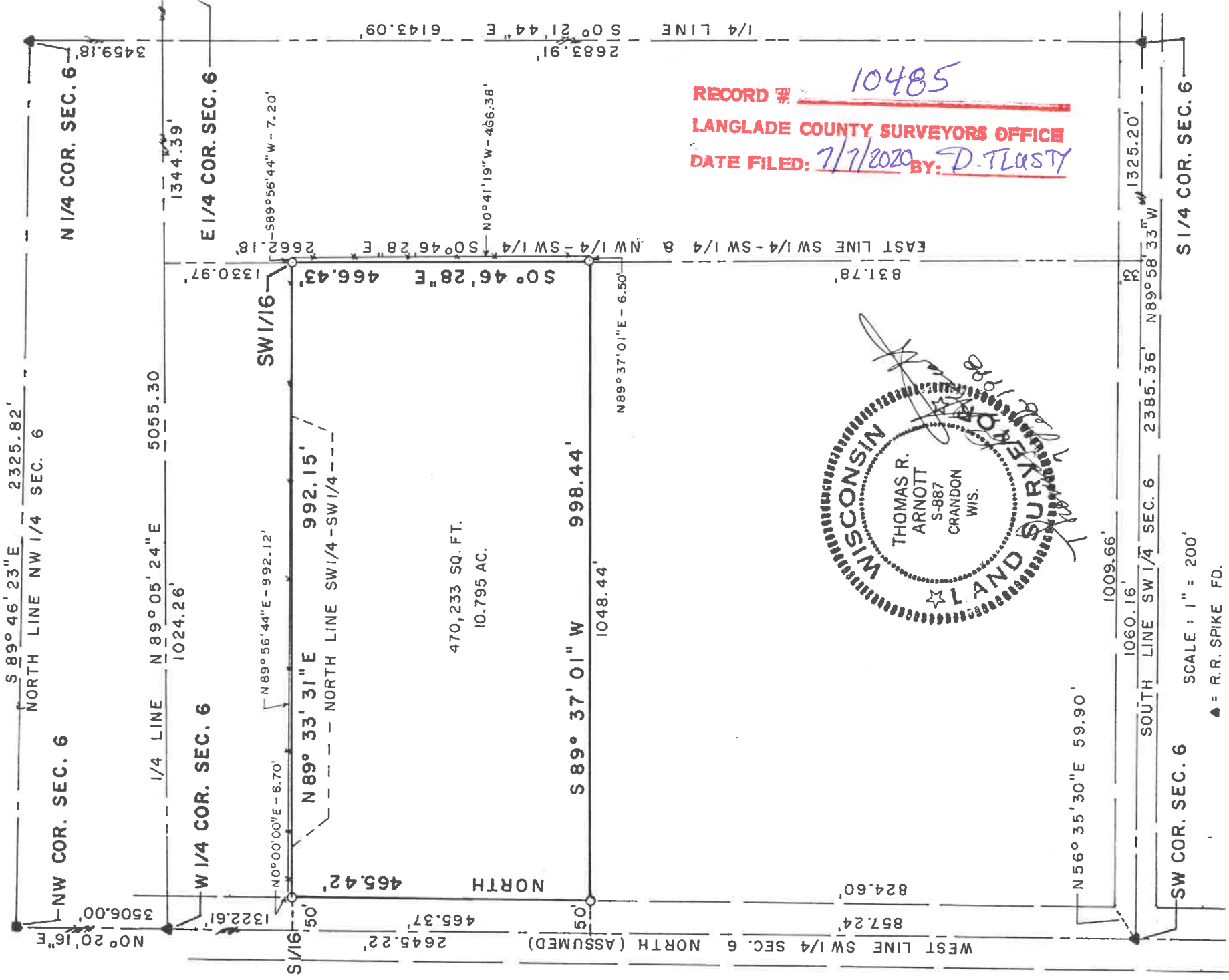

RECORD # 10485
 LANGLADE COUNTY SURVEYORS OFFICE
 DATE FILED: 7/7/2020 BY: D. TLASTY

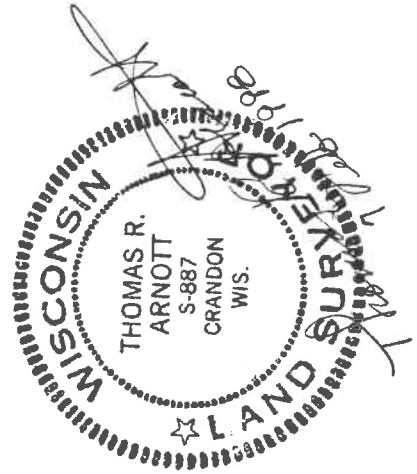

- SCALE: 1" = 200'
- ▲ = R.R. SPIKE FD.
 - = ALU. MON. FD.
 - = IRON PIPE SET

