

Map of Survey for WAYNE FLEISCHMAN

All of the SW 1/4 - SW 1/4, Section 29, T30N, R11E, Town of Rolling, Langlade County, Wisconsin.

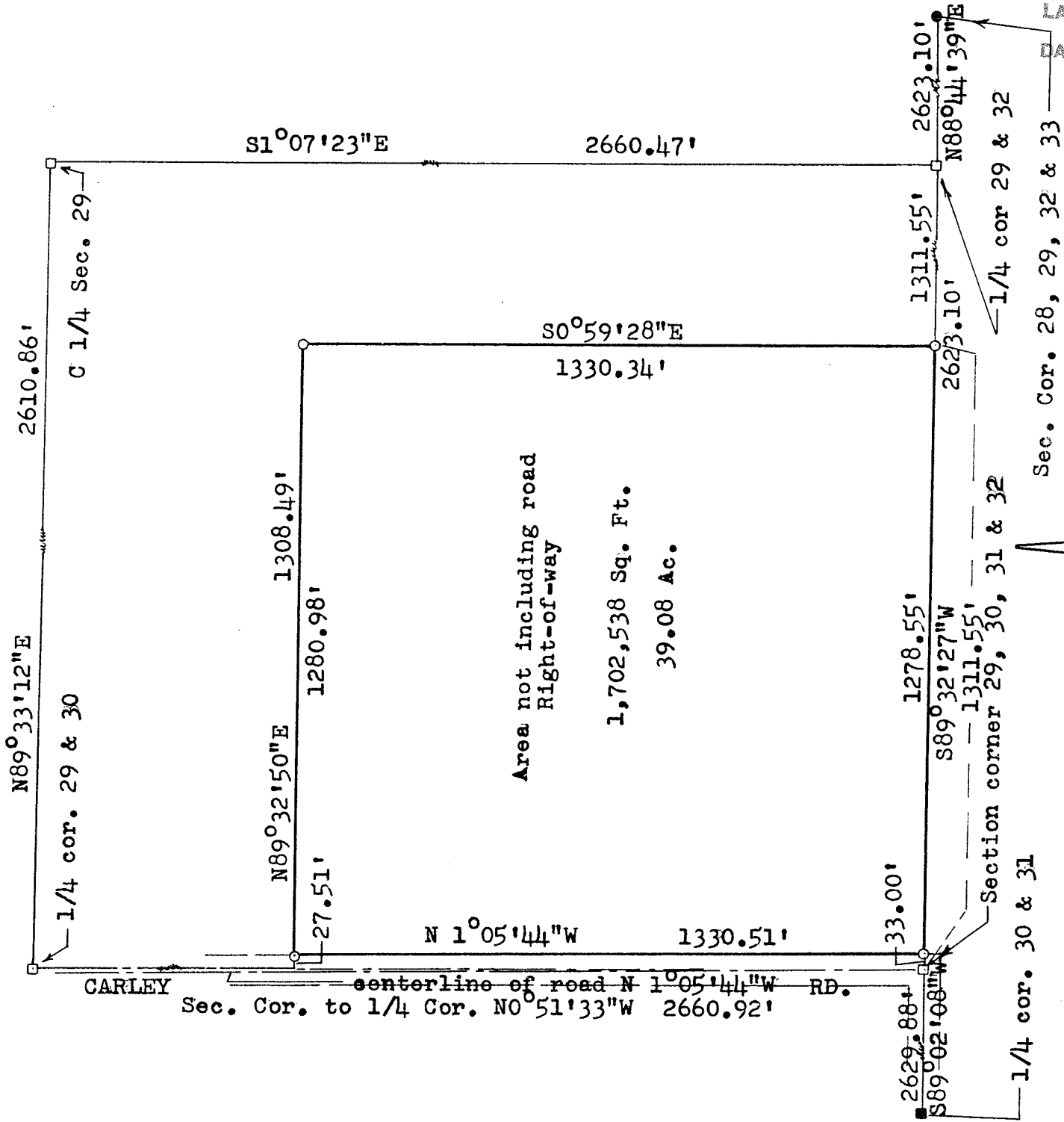

RECORD # 10450
 LANGLADE COUNTY SURVEYORS OFFICE
 DATE FILED 6/3/96 BY: DITLUSKY

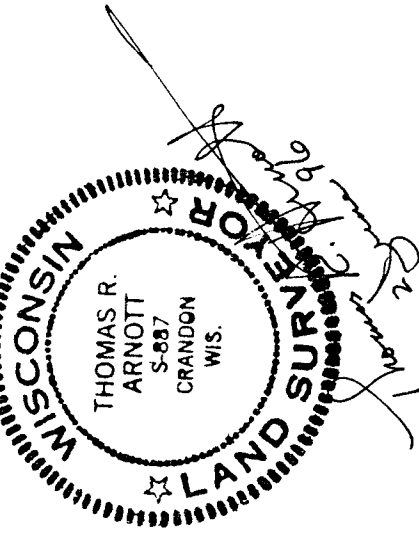

Scale = 1" = 300'
 Date: 2 June 1996
 ■ = Alu. county monument found
 □ = 2" x 30" steel monument with brass cap set.
 ● = iron pipe found
 ○ = iron pipe set

