

Surveyor, 114 Circle Drive, Shawano, Wisconsin, Reg. No. S-9.

RECORD # 10449

Dated this 8th day of April, 1963.

LANGLADE COUNTY SURVEYORS OFFICE

DATE FILED 3/29/96 BY: D. T. CLAY

R. W. Pedersen

R. W. Pedersen



Ex. 1
9-12-63
ped.

CIRCUIT AND COUNTY COURTS
LANGLADE COUNTY
FILED
SEP 12 1963
MARIE F. ANDERSON
CLERK

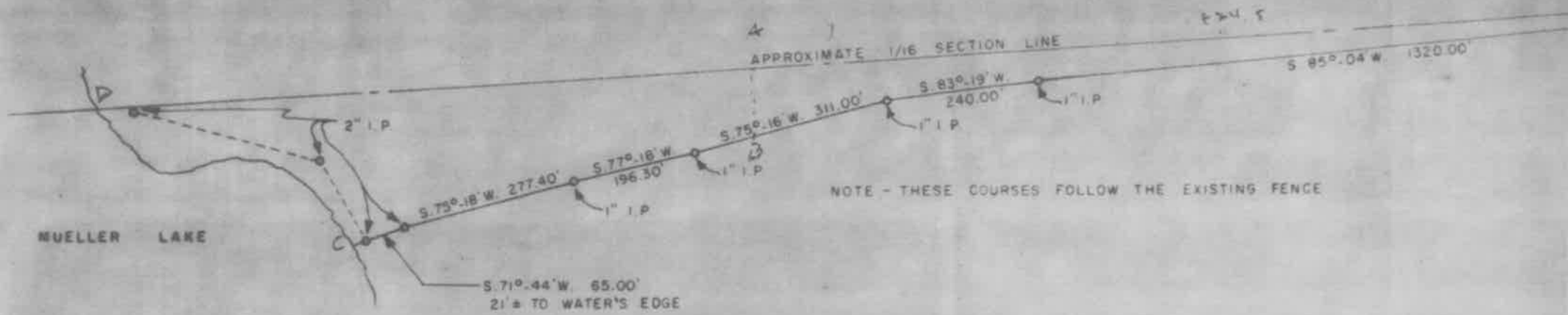

GOV'T. LOT 1, SEC. 15, T. 31 N., R. 12 E.

5256

FILED

FEB - 19 1911

FRANKLIN W. CLARKE
CLERK OF SUPREME COURT
MADISON, WISCONSIN

E 1/4 CORNER, SEC. 15, T. 31 N., R. 12 E.

S 87°-35' W. 1309.20'

DESCRIPTION OF PROPERTY CLAIMED IN GOVERNMENT LOT #,

SECTION 15, TOWNSHIP 31 NORTH, OF RANGE 12 EAST:

All that part of Government Lot No. 1, in Section No. 15, Township 31 North, of Range 12 East, in Langlade County, Wis., lying Southerly of Government Lot No. 2 of the said Section 15, and lying Northerly of the following described line: Commencing at the East One-quarter Section corner of the said Section 15; thence S. 87°-35' W. 1309.20 feet; thence S. 00°-30' E. 1327.90 feet to the place of beginning of said line; thence S. 85°-04' W. 1320.00 feet; thence S. 83°-19' W. 240.00 feet; thence S. 75°-16' W. 311.00 feet; thence S. 77°-18' W. 196.30 feet; thence S. 75°-18' W. 277.40 feet; thence S. 71°-44' W. 86 feet, more or less, to the water's edge of Mueller Lake and the end of the said line.

(NOTE: The above described line delineates an existing fence line, which is Southerly of the true East-West 1/16 Section Line)

1318 00
S 0°-30' E 1327.90

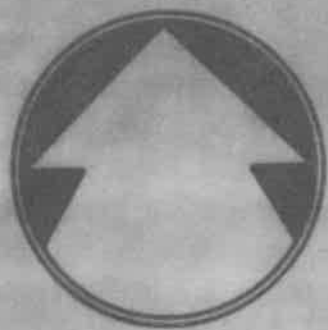

1/4 SECTION LINE

GOV'T LOT 2, SEC. 15, T 31 N, R 12 E

FILED
FEB 2 1963
FRANKLIN W. CLARKE
CLERK OF SUPREME COURT
MADISON, WISCONSIN

5256

E. 1/4 CORNER, SEC. 15, T. 31 N., R. 12 E.

S. 87° 35' W. 1309.20'

1/4 SECTION

DESCRIPTION OF PROPERTY CLAIMED IN GOVERNMENT LOT 4,
SECTION 15, TOWNSHIP 31 NORTH, OF RANGE 12 EAST:

All that part of Government Lot No. 1, in Section No. 15,
Township 31 North, of Range 12 East, in Langlade County, Wis.,
lying Southerly of Government Lot No. 2 of the said Section 15,
and lying Northerly of the following described line: Commencing
at the East One-quarter Section corner of the said Section 15;
thence S. 87°-35' W. 1309.20 feet; thence S. 00°-30' E. 1327.90
feet to the place of beginning of said line; thence S. 85°-04' W.
1320.00 feet; thence S. 83°-19' W. 240.00 feet; thence S. 75°-
16' W. 311.00 feet; thence S. 77°-18' W. 196.30 feet; thence
S. 75°-18' W. 277.40 feet; thence S. 71°-44' W. 86 feet, more
or less, to the water's edge of Mueller Lake and the end of
the said line.

N. R. 12 E.

(NOTE: The above described line delineates an existing fence
line, which is Southerly of the true East-West 1/16 Section
line)

Survey and map made and prepared by R. W. Pedersen, Land
Surveyor, 114 Circle Drive, Shawano, Wisconsin, Reg. No. S-9.

Dated this 8th day of April, 1963.

R. W. Pedersen
R. W. Pedersen

PROXIMATE 1/16

S. 11"
8' W. 311.00'

NOTE - THE

