



RECEIVED MAY 20 1998

Wisconsin Department of Transportation

May 14, 1998

TRANSPORTATION DISTRICT 7
Hanson Lake Road
P.O. Box 777
Rhinelander, WI 54501-0777

Telephone 715.365.3490
FAX 715.365.5780
TDD 715.365.5719

KATHRYN JACOB
LANGLADE COUNTY CLERK
800 CLERMONT ST
ANTIGO WI 54409

SUBJECT: Project I.D. F09-2(24)
Matteks Corners-North County Line
USH 45
Langlade County

The Department of Transportation deems it necessary to make certain minor revisions to a previously approved and fully acquired right-of-way plat. The latest Department Relocation Order, pursuant to Sections 84.09(1) and 32.05(1)(a) of Wisconsin Statutes, is dated July 13, 1988, for this project. A copy of the revised plat is included with this letter.

It is the intent of this submittal to inform you of changes to existing state trunk highway rights of way in your jurisdiction.

Connie Griesbach

Connie Griesbach
Real Estate Specialist

Enc.

cc: Langlade County Highway Commissioner
C.O. Real Estate

RECORD # 10442
LANGLADE COUNTY SURVEYORS OFFICE
DATE FILED: 9/10/98 BY: D.T.

RECORD # 10442
 LANGLADE COUNTY SURV. 210
 DATE FILED: 9/10/98 BY: D.A.T.

COUNTY AND TOWNSHIP	ROUTE AND DISTRICT	CLASS AND AGREEMENT	FEDERAL AID DIVISION	DATE	TOTAL SHEETS
LANGLADE COUNTY	34.1	9/10/98	11.24	D.A.T.	21

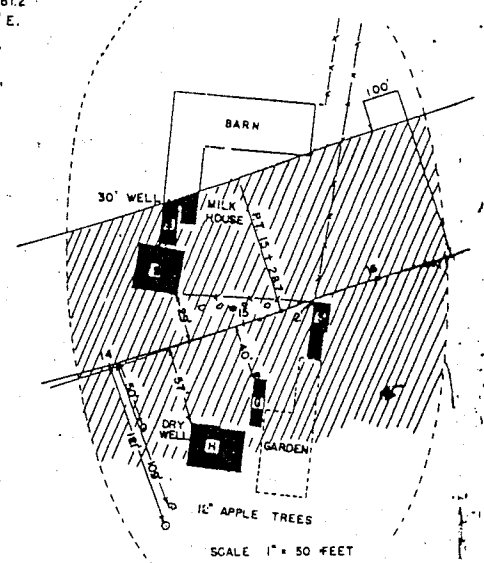
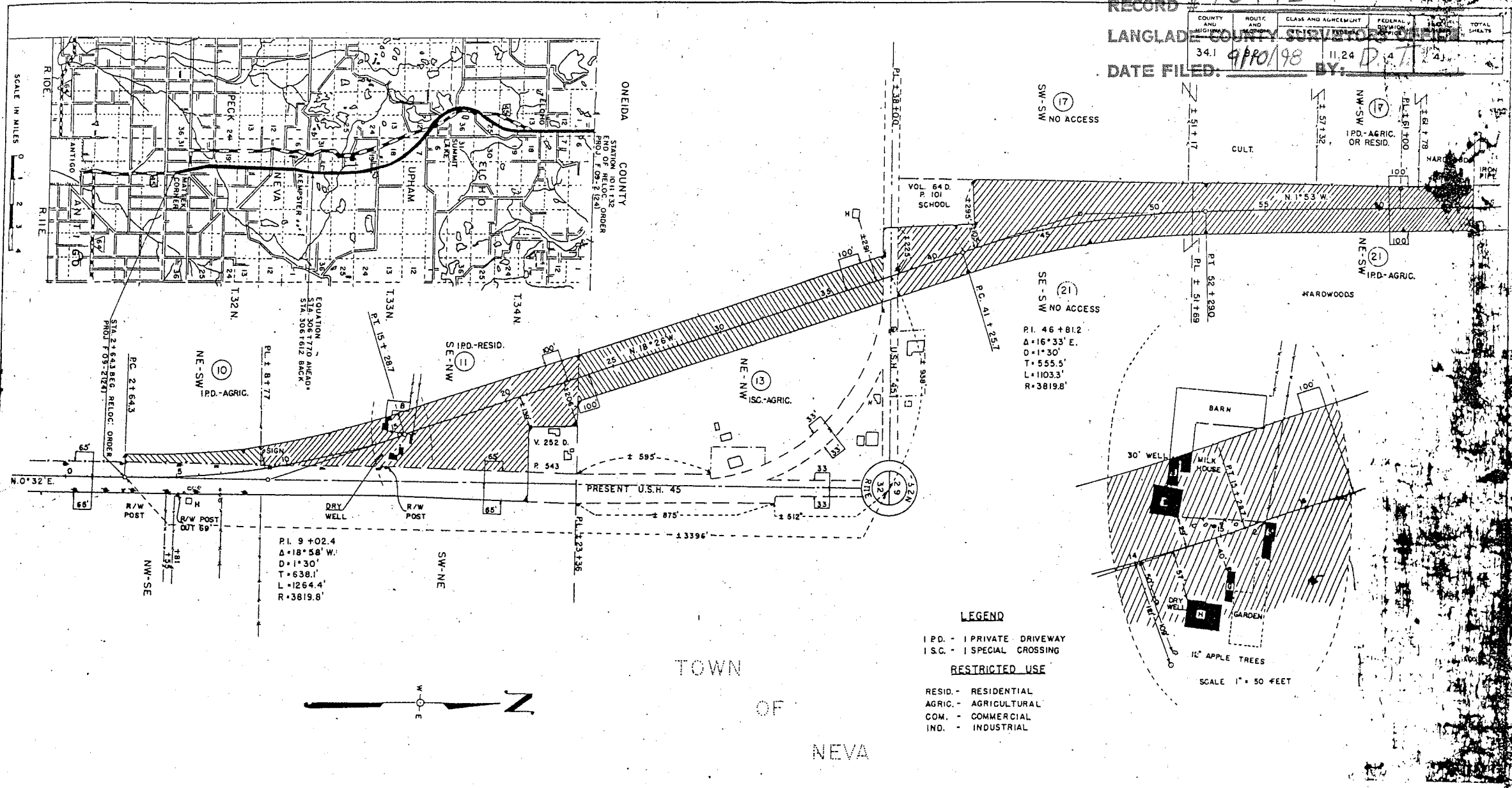

LEGEND
 IPD. - PRIVATE DRIVEWAY
 I.S.C. - SPECIAL CROSSING
RESTRICTED USE
 RESID. - RESIDENTIAL
 AGRIC. - AGRICULTURAL
 COM. - COMMERCIAL
 IND. - INDUSTRIAL

NOTE: HIGHWAY EASEMENT TO BE ACQUIRED UNLESS OTHERWISE INDICATED

PAR. NO.	OWNER	ADDRESS	MORTGAGEE	INTEREST	REQUIRED	DESCRIPTION	ACRES			PURCHASED	PAR. NO.	ALSO SHEET
							IMP.	UNIMP.	MARSH			
10	FREDERICK HOFMANN & IRENE (HW)			ACCESS RIGHTS		NE-SW SEC. 32 T32N R11E	1.00			1.00	10	
11	DENNIS SHORT & MAUD (HW)	ANTIGO, WISCONSIN	PEOPLES BANK, ANTIGO WIS.			SE-NW	9.06			9.06	11	
13	HENRY JACOBUS & FANNIE (W), JOHN & FRANCES JACOBUS, DEERBROOK					NE-NW	6.57			6.57	13	
17	WM. J. AULIK & ROSE (HW)	DEERBROOK, WISCONSIN				NW-SW SEC. 29	0.02			0.02	17	
21	DANIEL J. HONZIK (S)					E 1/2-SW	24.23			24.23	21	4.2

6-29-88 NC 11-3-94 NC
 REVISED JAN. 10, 1965
 REVISED SEPT. 11, 1964
 REVISED JULY 6, 1964
 STATE HIGHWAY COMMISSION OF WISCONSIN
 PLAT OF RIGHT OF WAY REQUIRED
 PROJECT F 03-2 (24)
 MATTEK CORNERS-NO. COUNTY LINE ROAD
 US 1145
 LANGLADE COUNTY

COUNTY AND HIGHWAY	RANGE AND SECTION	CLASS AND AGREEMENT	TOWNSHIP	STATE	FEDERAL	DIVISION OFFICE	SECTION NUMBER
341	92		11 24	WIS.		5N	42

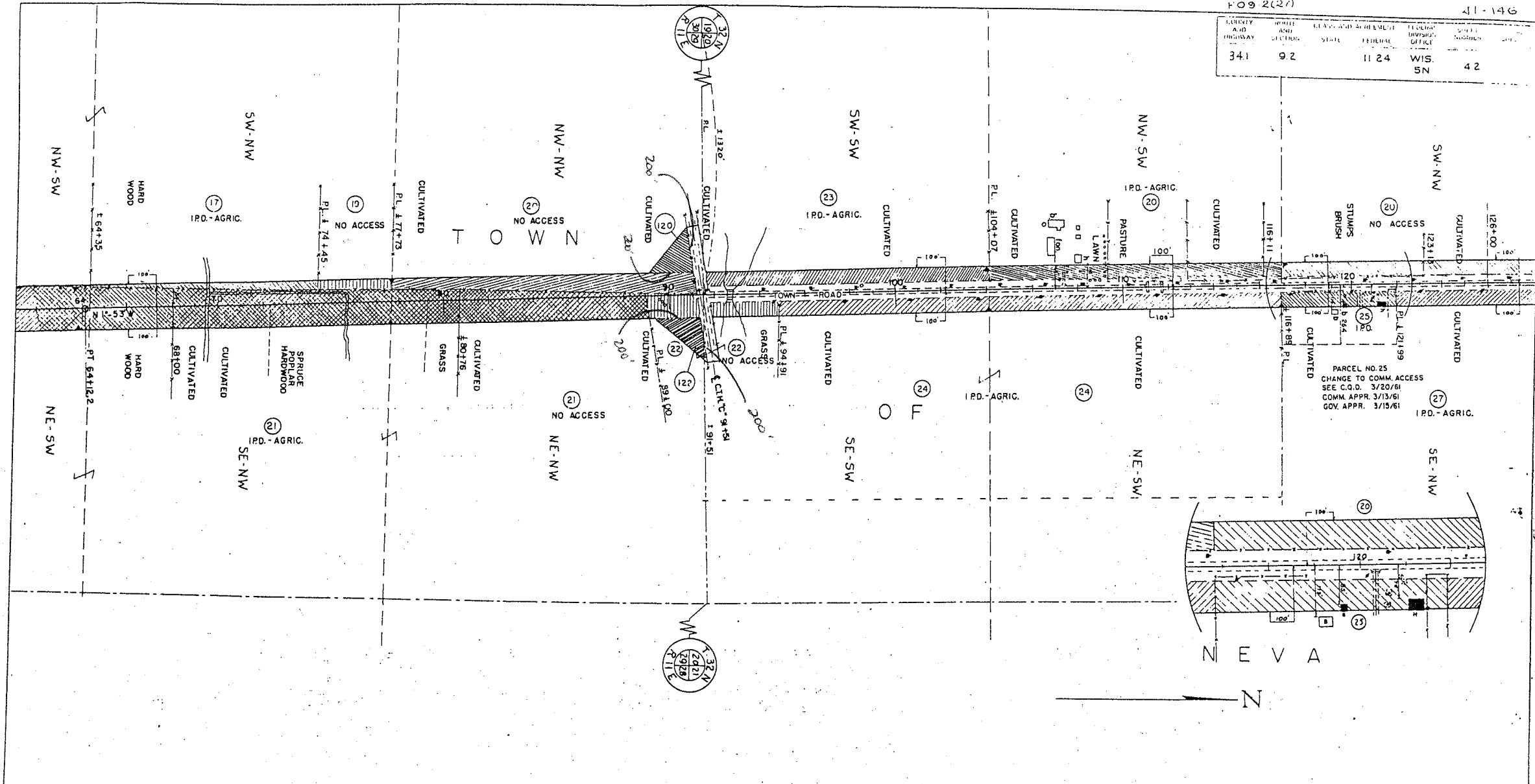

ACQUIRE EASEMENT FOR HIGHWAY PURPOSES UNLESS OTHERWISE INDICATED

PAR. NO.	OWNER	ADDRESS	MORTGAGEE	INTEREST REQ'D	DESCRIPTION	ACRES	IMP.	UNIMP.	PURCHASED.	PAR. NO.	ALSO SHEET
17	WM. J. AULIK & ROSE AULIK (W)	DEERBROOK, WIS.		ACCESS RIGHTS	S 1/4 SW-NW SEC 29 T32N R1E	0.39				17	41
19	EARL D. RICHEY & STELLA E. RICHEY (W)	ANTIGO, WIS.	FEDERAL LAND BANK, ST. PAUL, MINN.		N 1/4 SW-NW SEC 29 T32N R1E	0.46				19	
20	GEO. GREGURICH & JULIA GREGURICH (W)	DEERBROOK, WIS.	(1) THRESA MGINLEY (2) ANTIGO LOAN & INV. CO.		N 1/4 SW-NW SEC 29 T32N R1E	0.21				20	
21	DELIA J. HONZIK (S)		FEDERAL LAND BANK, ST. PAUL, MINN.		SW-1/4 & NW-SW SEC 20 NW-NW SEC 29 T32N R1E	5.98				21	
22	ROSE NICHOLS	ANTIGO, WIS.			E 1/2 NW SEC 29 T32N R1E	9.31				22	41
23	LOUIS NOVAK & ANNA NOVAK (W)	DEERBROOK, WIS.			NE-NW SEC 29 & SE-SW SEC 20 T32N R1E	1.00				23	
24	LOUIS HAAB & GENEVIEVE HAAB (W)				SW-SW SEC 20 T32N R1E	1.07				24	
25	STANLEY BENES & LUCILLE BENES (W)				E 1/2 SW SEC 20 T32N R1E	3.38				25	
27	EMIE STASEK & MARTHA STASEK (W)				SE-NW SEC 20 T32N R1E	0.77				27	
22	ROSE NICHOLS	ANTIGO, WIS.			SE-NW SEC 20 T32N R1E	0.91				22	
					PT. NE-NW SEC 29 T32N R1E	0.46				22	

6-29-88 NC 11-3-94 NC

REVISED JAN 10, 1968
REVISED SEPT 11, 1961
REVISED JULY 6, 1960

STATE HIGHWAY COMMISSION OF WISCONSIN

PLAT OF RIGHT OF WAY REQUIRED

PROJECT F.09-2(24)

MATTEK CORNERS - NO. COUNTY LINE ROAD

U.S.H. NO. 45

LANGLADE COUNTY

SCALE 1" = 100'

REVISOR: SEPT 2, 1967
REVISED MAY 19, 1969
REVISED OCT 13, 1966
REVISED OCT 25, 1965
REVISED JUNE 27, 1966
REVISED FEB 3, 1968
REVISED NOVEMBER 1, 1968
REVISED DATE SEPTEMBER 8, 1965

LENGTH = 19.15 MILES

34.1	92	11.24	WIS. 5N	4.3
------	----	-------	---------	-----

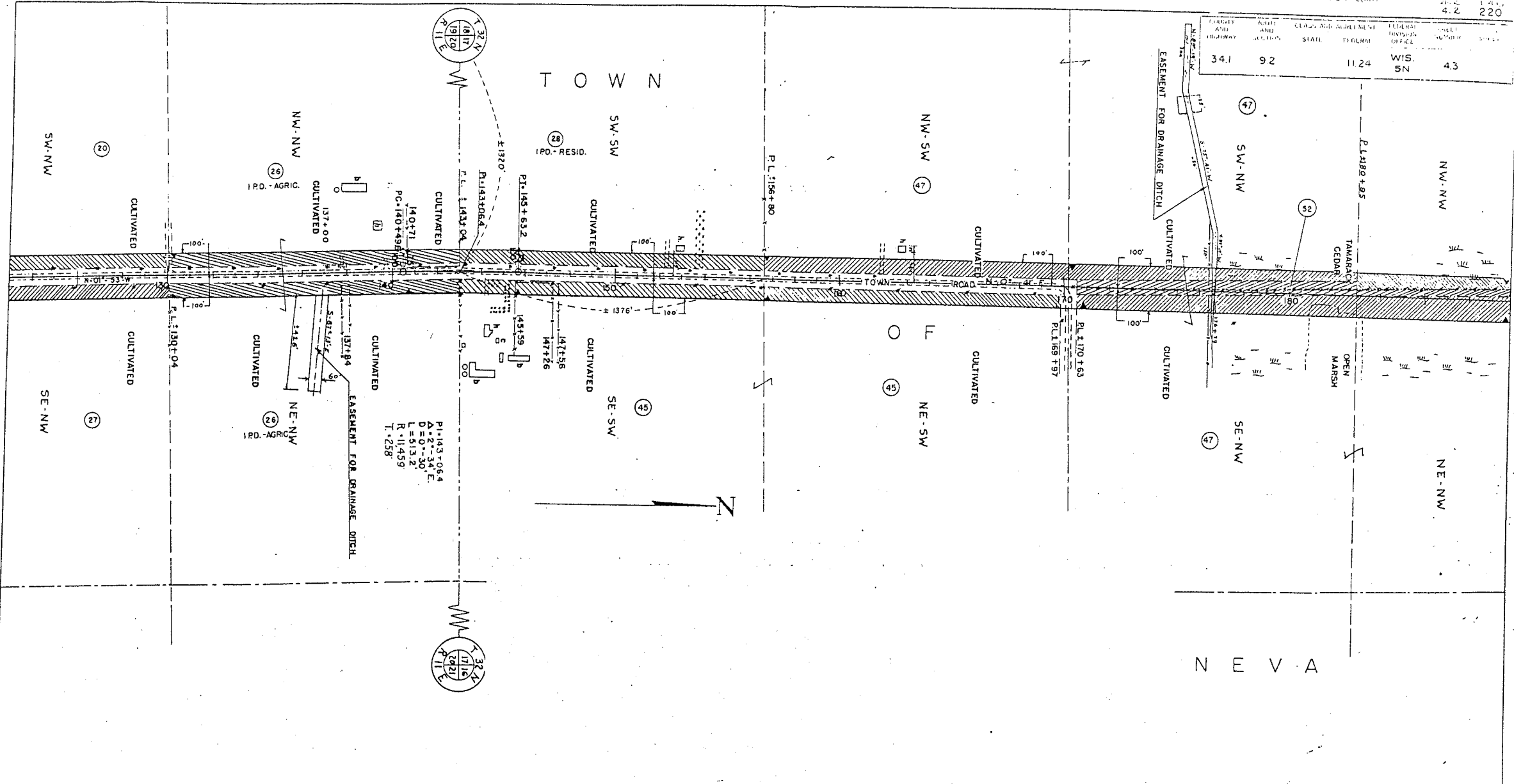

ACQUIRE EASEMENT FOR HIGHWAY PURPOSES UNLESS OTHERWISE INDICATED

PAR. NO.	OWNER	ADDRESS	MORTGAGEE	INTEREST	REQD	DESCRIPTION	ACRES		PURCHASED	PAR. NO.	ALSO SHEET
							IMP.	UNIMP.			
26	HARVEY SCHAEFER (S)	DEERBROOK, WIS.				DITCH EASEMENT & ACCESS RIGHTS					
26	HARVEY SCHAEFER (S)					ACCESS RIGHTS					
28	EDWARD J. SNOPL & SHIRLEY M. SNOPL, (W)		FRED FICK, ANTIGO, WIS.			N 1/2-NW SEC. 20 T32N R11E	4.00		4.00	26	
47	ANTHONY J. SOPATA, & BERNICE (W)	DEERBROOK, WISCONSIN	THE PEOPLES BANK, ANTIGO, WIS.			SW-SW SEC. 17 T32N R11E	2.11		2.11	28	
45	JUSTINA GLEICH & WPGLEICH (H)-HW GLEICH & BERTHA (W)					SW-NW SEC. 17 T32N R11E				47	44
47	ANTHONY J. SOPATA, & BERNICE (W)	DEERBROOK, WISCONSIN	THE PEOPLES BANK, ANTIGO, WIS.			E1/2-SW SEC. 17 T32N R11E	4.17		4.17	45	
47	DITTO	DITTO	DITTO			NW-SW SEC. 17 T32N R11E	2.07		2.07	47	44
47	DITTO	DITTO	DITTO			SW-NW SEC. 17 T32N R11E	1.36		1.36	47	44
52	WISCONSIN TELEPHONE CO.					SE-NW SEC. 17 T32N R11E	1.42	1.19	2.55	47	44
						SW-NW, E1/2-NW, SEC. 17 T32N R11E		1.62	3.04	47	44

* ACQUIRE IN NAME OF STATE

6-23-88 N.C. 11-3-90 N.C.

REVISED JAN. 10, 1966
REVISED SEPT. 11, 1961
REVISED JULY 5, 1960

STATE HIGHWAY COMMISSION OF WISCONSIN

PLAT OF RIGHT OF WAY REQUIRED

PROJECT F.09-2(24)

MATTEK CORNERS-NO. COUNTY LINE ROAD

U.S.H. NO 45

LANGLADE COUNTY

SCALE 1" = 19.15'

REVISED MAY 19, 1965
REVISED NOV. 12, 1957
REVISED OCT. 15, 1954
REVISED FEB. 3, 1956
REVISED NOV. 7, 1955
REVISED SEPT. 9, 1955
REVISED JUNE 28, 1955
REVISED MAY 23, 1955

CURVEY AND HIGHWAY	RANGE AND SECTION	LOCAL AND AREA SECT.	TOWNSHIP AND RANGE	SHEET NUMBER
341	92	11.24	WIS. 5N	4.4

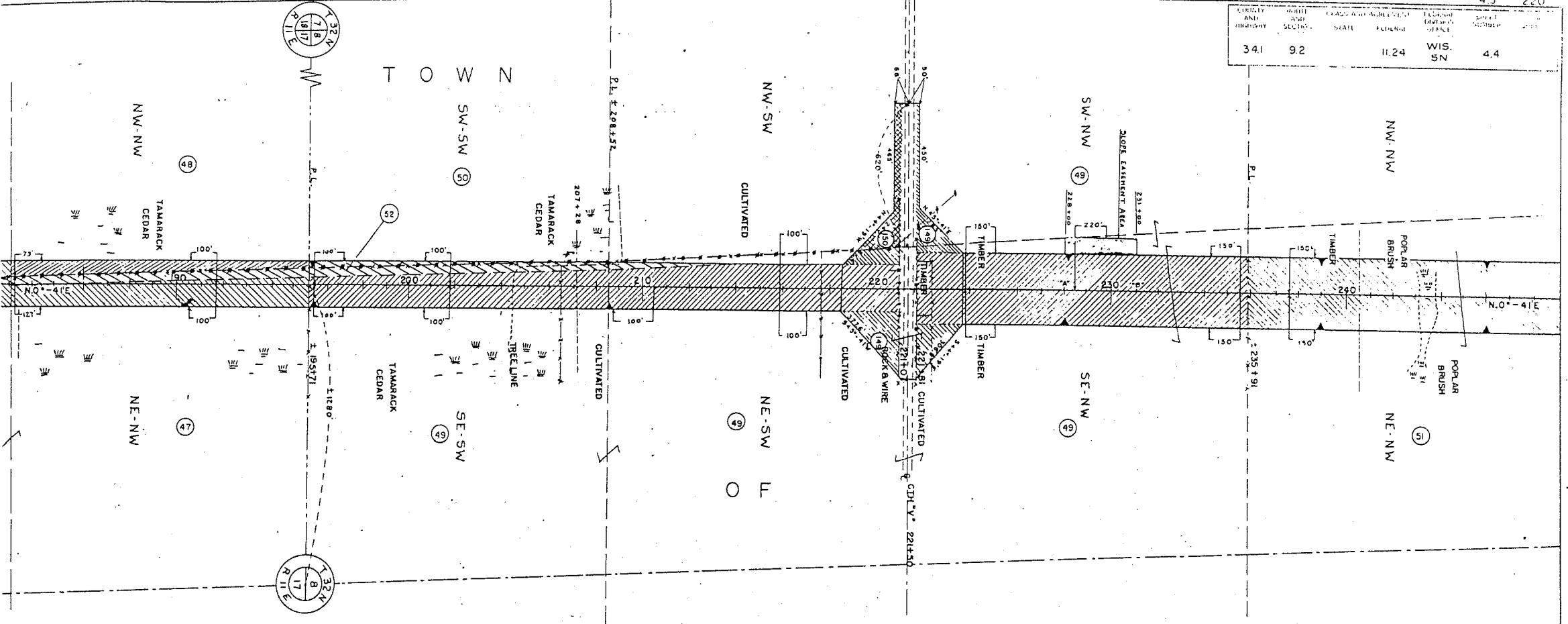

ACQUIRE EASEMENT FOR HIGHWAY PURPOSES UNLESS OTHERWISE INDICATED

OWNER	ADDRESS	MORTGAGEE	INTEREST	REQ'D	DESCRIPTION	ACRES	PURCHASED		PAR. NO.	ALSO SHEET
							IMP.	UNIMP.		
OMER WIRTZ & MILDRED(W)	DEERBROOK, WIS.				NW-NW SEC. 17, T32N, R1E			1.55	48	
ANTHONY SOPATA, & BERNICE(W)	DITTO	THE PEOPLES BANK, ANTIGO, WIS.			NE-NW SEC. 17, T32N, R1E			4.30	47	4.3
EMIL VOZKA, & ADELINE(W)	DITTO				SE-SW SEC. 8, T32N, R1E	1.33		4.21	49	4.5
IRVIN A. SCHWEITZER & BESSIE(W)	DITTO	JERRY HALESOVSKY & BESSIE, DEER.			SW-SW SEC. 8, T32N, R1E			0.37	50	
EMIL VOZKA, & ADELINE(W)	DITTO				NE-SW SEC. 8, T32N, R1E	5.90		5.90	49	4.5
DITTO	DITTO				SE-NW SEC. 8, T32N, R1E		9.92	9.92	49	4.5
NORMAN MOSS, & FLORENCE(W)	KEMPSTER, WIS.				NE-NW SEC. 8, T32N, R1E		9.91	9.91	51	4.5
EMIL VOZKA, & ADELINE(W)	DEERBROOK, WIS.				S/2-NW SEC. 8, T32N, R1E				49	4.5
WISCONSIN TELEPHONE CO.					F. 1/2-SW, W. 1/2-SW, SEC. 8, T32N, R1E				52	4.3 & 4.10
EMIL VOZKA, & ADELINE(W)	DEERBROOK, WIS.				SW-NW, SE-NW & NE-SW SEC. 8, T32N, R1E	2.09			209	149
IRVIN A. SCHWEITZER & BESSIE (W)		JERRY HALESOVSKY & BESSIE			NW-SW SEC. 8, T32N, R1E	0.73			0.73	150

6-29-88 N.C. 11-3-94 N.C.

STATE HIGHWAY COMMISSION OF WISCONSIN

PLAT OF RIGHT OF WAY REQUIRED

PROJECT F-09-2(24)

MATTEK CORNERS-NO. COUNTY LINE ROAD

U.S. H. NO. 45

LANGLADE COUNTY

SCALE 1" = 19.15' HORIZ.

REVISED MAY 19, 1958
 REVISED NOV. 1959
 REVISED FEB. 3, 1958
 REVISED OCT. 19, 1956
 REVISED NOV. 27, 1955
 REVISED SEPT. 11, 1954
 REVISED APR. 20, 1953
 REVISED MAY 29, 1948

REVISED JULY 10, 1960
 REVISED SEPT. 11, 1961

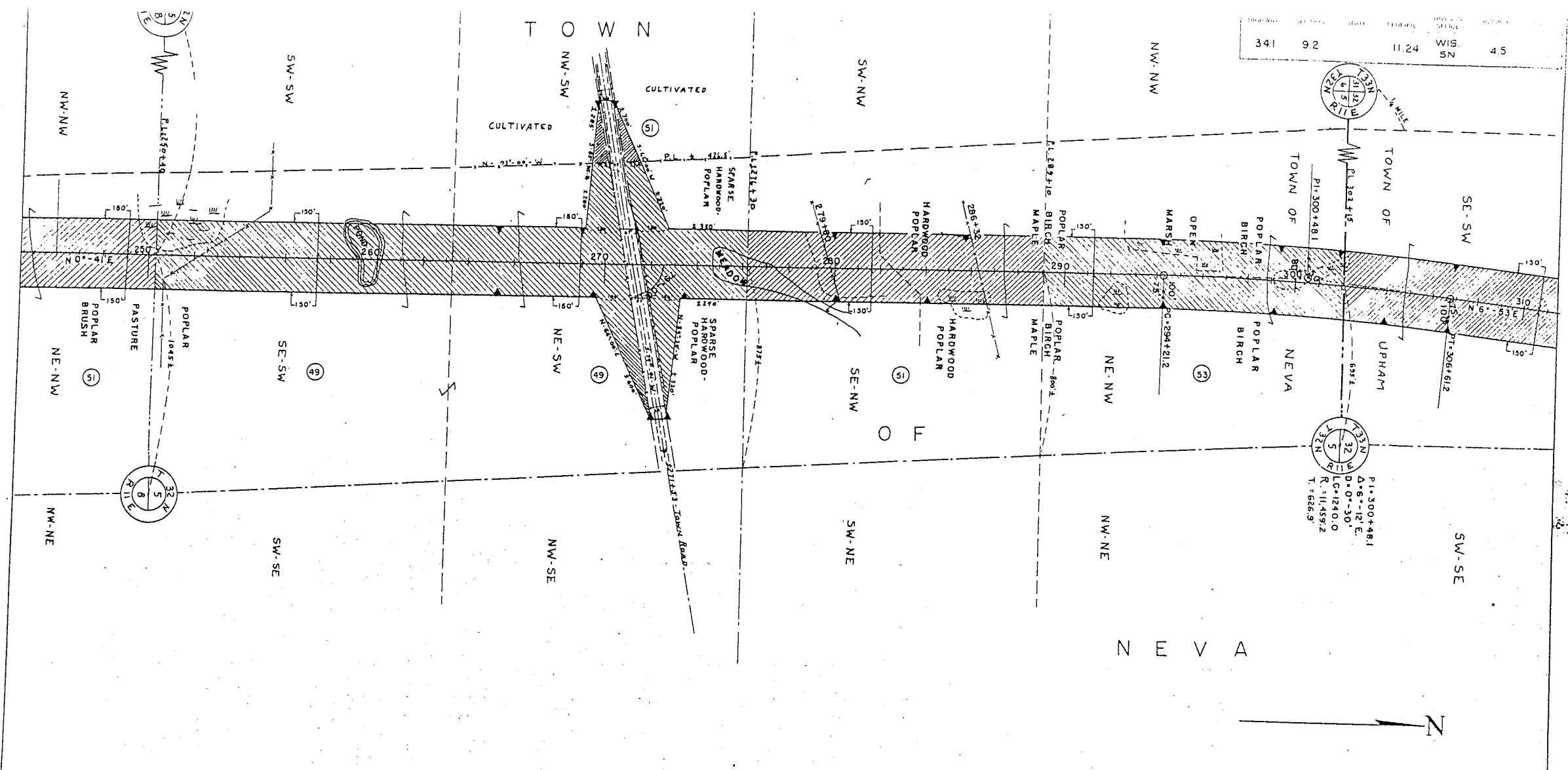

ACQUIRE EASEMENT FOR HIGHWAY PURPOSES UNLESS OTHERWISE INDICATED

PAR. NO.	OWNER	ADDRESS	MORTGAGEE	INTEREST	REQ'D	DESCRIPTION	ACRES	PURCHASED	PAR. NO.	ALSO SHEET
							IMP. UNIMP. MARSH TOTAL			
49	EMIL VOZKA, & ADELINE (W)	DEFERROCK, WIS.				SE-SW SEC. 5 T32N R1E	7.61	0.14	49	4.4
49	DITTO	DITTO				NE-SW SEC. 5 T32N R1E	10.79		49	4.4
51	NORMAN MOSS & FLORENCE (W)	KEMPSTER, WIS.				SE-NW SEC. 5 T32N R1E	8.89		51	4.4
53	MILO BLACK & MARJORIE (W)	DITTO				NE-NW SEC. 5 T32N R1E	8.96		53	4.4
51	NORMAN MOSS & FLORENCE (W)	KEMPSTER, WIS.				NW-SW SEC. 5 T32N R1E	0.29		51	4.4

6-29-88 N.C. 11-5-94 N.C.

REVISED JAN. 10, 1958
REVISED SEPT. 11, 1961
REVISED JULY 6, 1960

STATE HIGHWAY COMMISSION OF WISCONSIN

PLAT OF RIGHT OF WAY REQUIRED
PROJECT F 09-2(24)

REVISOR MAY 19, 1959
REVISED NOV. 13, 1957
REVISED FEB. 3, 1956
REVISED OCT. 25, 1955
REVISED OCT. 15, 1956

MATTEK CORNERS-NO. COUNTY LINE ROAD

U.S.H. NO. 45

LANGLADE COUNTY

SCALE 1" = 200'

REVISED JUNE 27, 1955
REVISED NOV. 7, 1953
REVISED SEPT. 9, 1955
REVISED JUNE 28, 1955
MAY 23, 1955

COUNTY AND HIGHWAY	ROUTE AND SECTION	ACRES	DATE	FILE NO.	DATE
341	92	11.24	WIS. 5N	4.6	

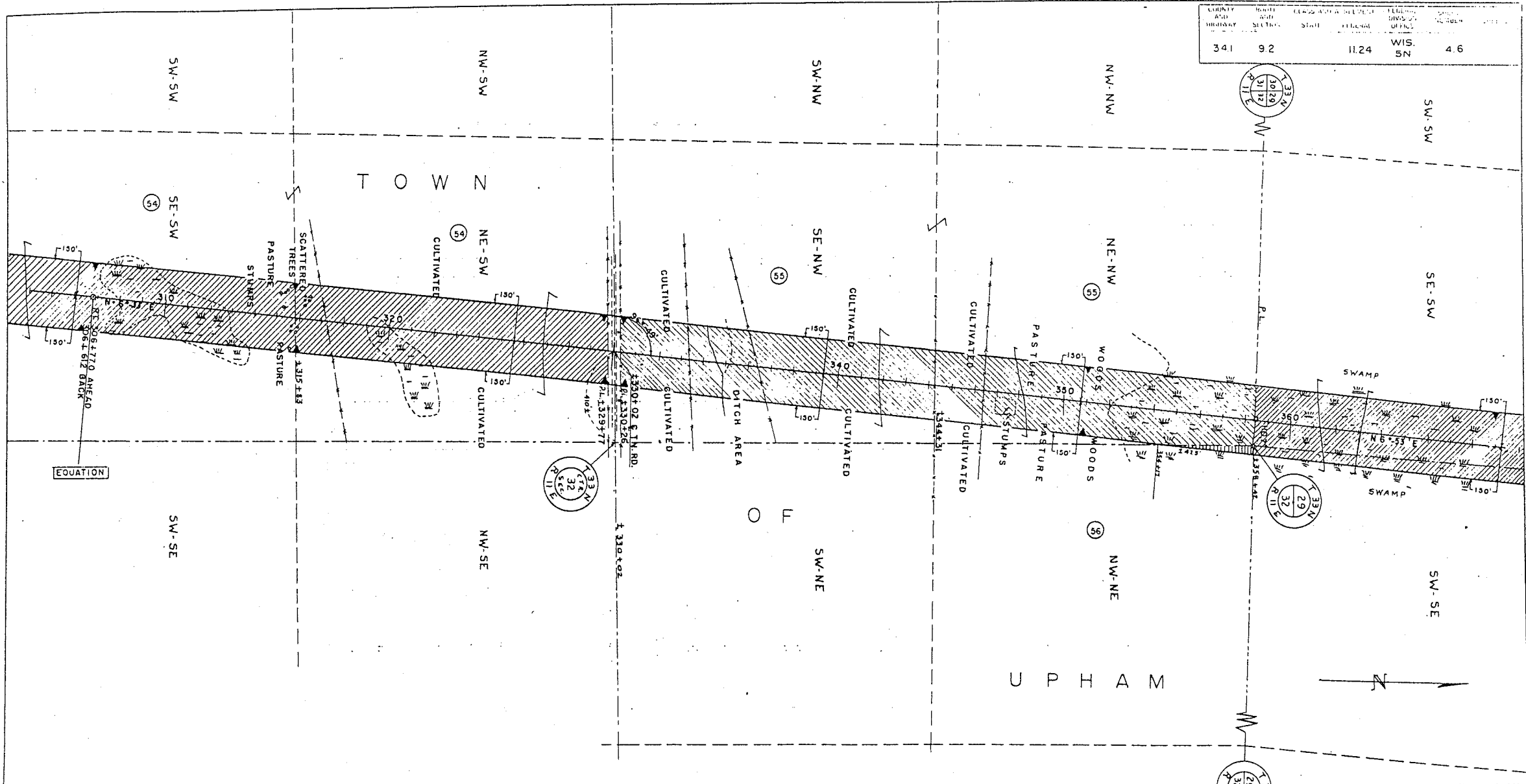

ACQUIRE EASEMENT FOR HIGHWAY PURPOSES UNLESS OTHERWISE INDICATED

PAR. NO.	OWNER	ADDRESS	MORTGAGEE	INTEREST	REQ'D	DESCRIPTION	ACRES				PURCHASED	PAR. NO.	ALSO SHEET
							IMP.	UNIMP.	MARSH	TOTAL			
54	RAYMOND KING, B'ANNA(W)	KEMPSTER, WIS.				SE-SW, SEC. 32, T33N, R11E		7.81	1.72	9.53	54		
54	DITTO	DITTO				NE-SW, SEC. 32, T33N, R11E	8.06	1.03	0.46	9.55	54		
55	FRANCIS O. ELLERMAN, B. SOPHIE(W)	DITTO	THE FED. LAND BANK, ST. PAUL, MINN.			SE-NW, SEC. 32, T33N, R11E		7.56	2.07	9.63	55		
55	DITTO	DITTO	DITTO			NE-NW, SEC. 32, T33N, R11E	1.38	4.13	4.04	9.55	55		
56	SIEGFRIED ROSENTHAL	1327 CEDAR, ST. GREEN BAY				NW-NE, SEC. 32, T33N, R11E			0.17	0.17	56		

6-29-88 N.C. 11-3-94 M.C.

STATE HIGHWAY COMMISSION OF WISCONSIN

PLAT OF RIGHT OF WAY REQUIRED

PROJECT F 09-2(24)

MATTEK CORNERS-NO. COUNTY LINE ROAD

U.S.H. NO. 45

LANGLADE COUNTY

SCALE 1" = 40'

REVISED JAN 10, 1968
REVISED SEPT 11, 1961
REVISED JULY 6, 1960
REVISED MAY 19, 1959
REVISED NOV 12, 1957
REVISED OCT 15, 1956
REVISED FEB 5, 1956
REVISED NOV 7, 1955
REVISED SEPT 9, 1955
REVISED JUNE 28, 1955
MAY 25, 1955
REVISED SEP 22, 1955

SECTION	TOWNSHIP	RANGE	STATE	FEDERAL	LOCAL
341	92	11.24	WIS.		4.7
			5N		

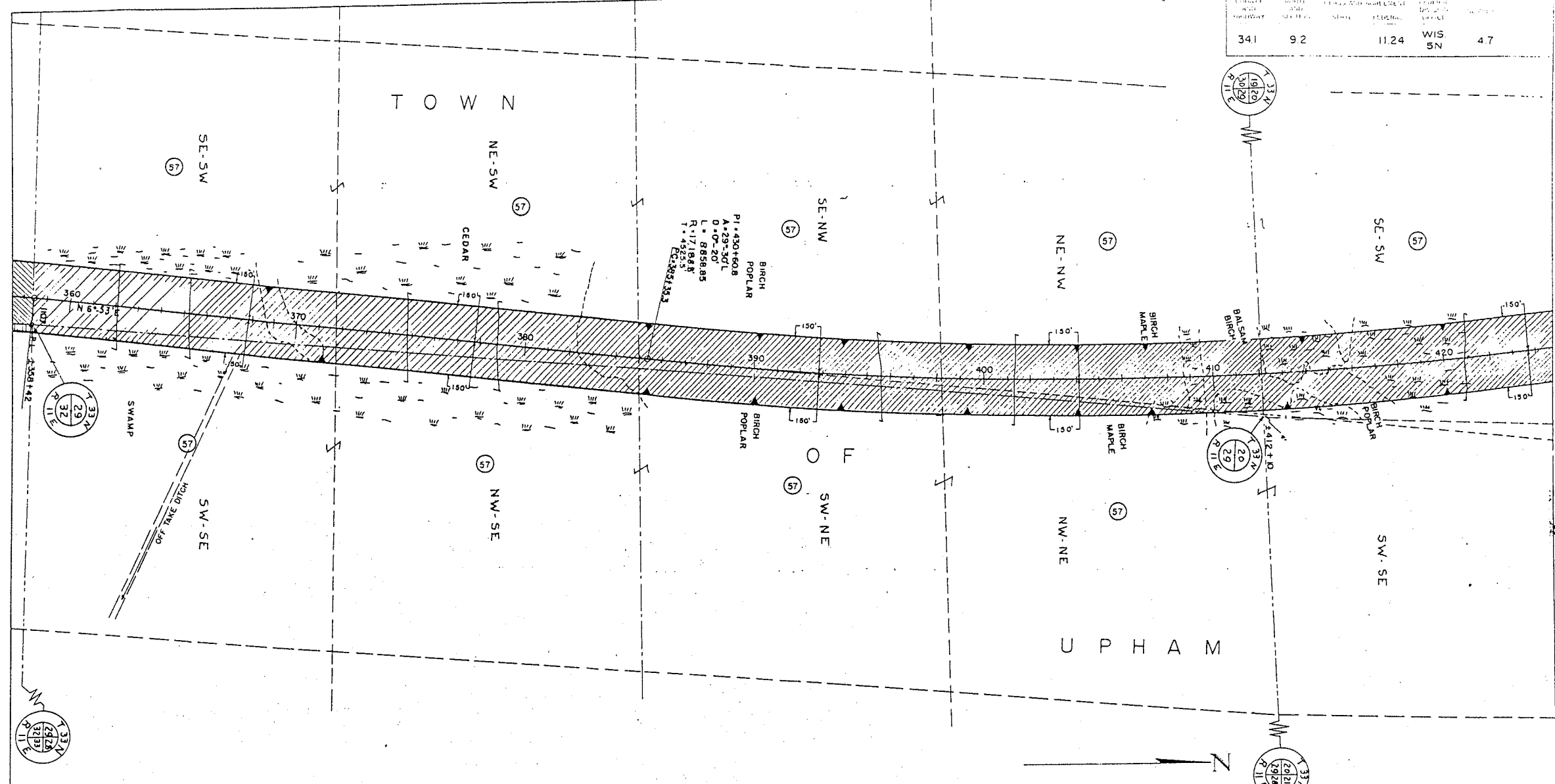

ACQUIRE EASEMENT FOR HIGHWAY PURPOSES UNLESS OTHERWISE INDICATED

PAR. NO.	OWNER	ADDRESS	MORTGAGEE	INTEREST	REQ'D	DESCRIPTION	ACRES			PAR. NO.	ALSO SHEET
							IMP.	UNIMP.	PURCHASED TOTAL		
57	LANGLADE COUNTY					E 1/2 - W 1/2 & W 1/2 - E 1/2 SEC. 29, T33N, R11E	19.15	17.89	37.04	57	
57	DITTO					SE-SW SEC. 20, T33N, R11E	0.90	8.26	9.16	57	48-4.9

STATE HIGHWAY COMMISSION OF WISCONSIN
 PLAT OF RIGHT OF WAY REQUIRED
 PROJECT F 09-2(24)
 MATTEK CORNERS-NO. COUNTY LINE ROAD
 U.S.H. NO. 45
 LANGLEDE COUNTY

REVISED JAN. 10, 1960
 REVISED SEPT. 11, 1961
 REVISED JULY 6, 1960

8-29-88 N.C. 11-3-94 H.C.

REVISED MAY 9, 1933
 REVISED NOV. 12, 1937
 REVISED FEB. 3, 1950
 REVISED OCT. 15, 1954
 REVISED JUNE 27, 1954
 REVISED FEB. 3, 1955
 REVISED NOV. 7, 1955
 REVISED JUNE 28, 1955
 REVISED MAY 25, 1955

SCALE 1" = 100'

11.24 W. 19.15

REVISED DEPT. 1955

SECTION	45	220
STATE HIGHWAY	341	9.2
SECTION	1124	WIS. SN 4.8

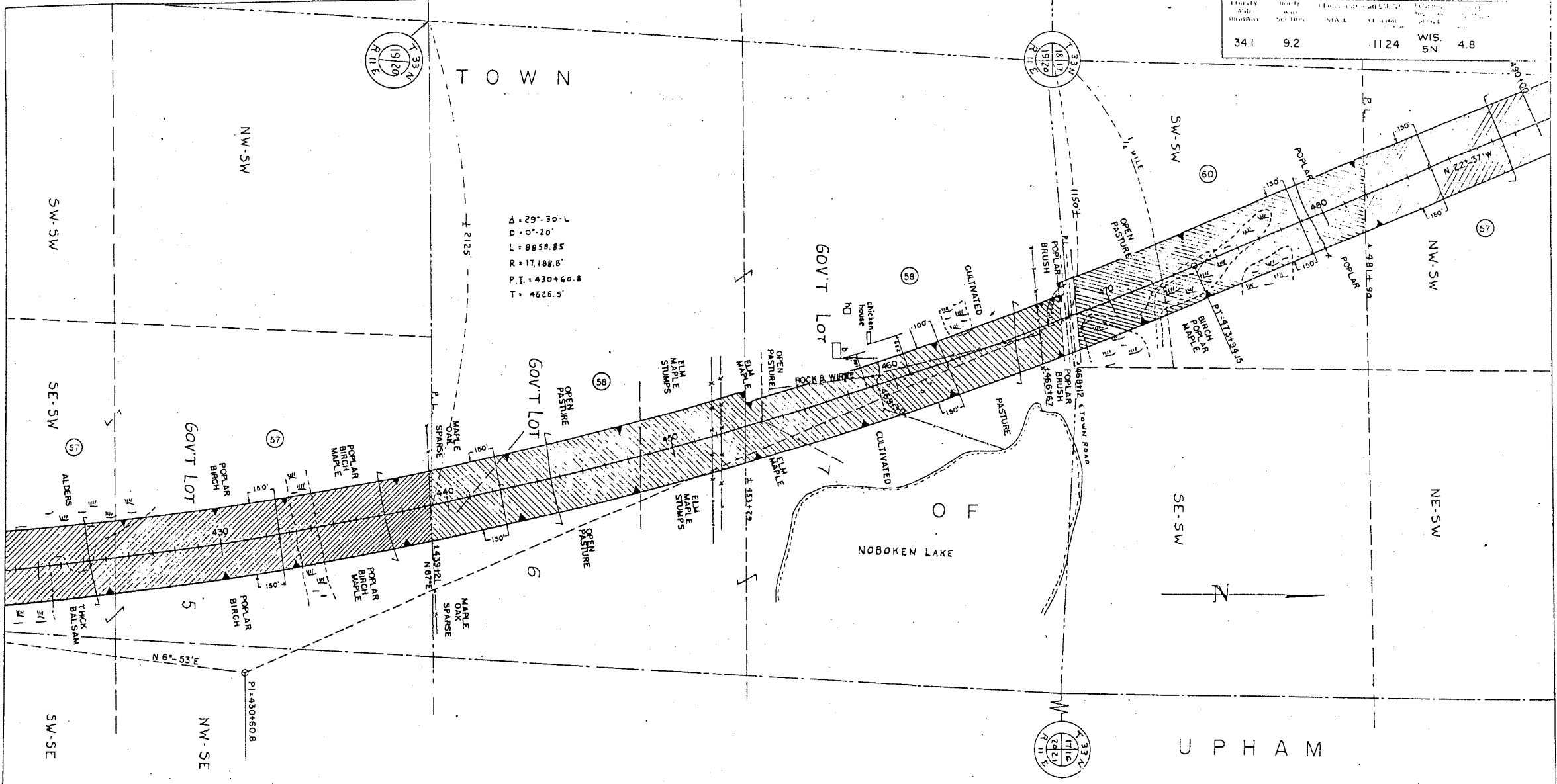

$\Delta = 29^{\circ} 36' L$
 $D = 0^{\circ} 20' L$
 $L = 8050.85$
 $R = 17,108.8'$
 $P.T. = 430+60.8$
 $T = 4626.5'$

ACQUIRE EASEMENT FOR HIGHWAY PURPOSES UNLESS OTHERWISE INDICATED

PAR. NO.	OWNER	ADDRESS	MORTGAGEE	INTEREST REQ'D	DESCRIPTION	ACRES		PURCHASED		PAR. NO.	ALSO SHEET
						IMP.	UNIMP.	M. & SH.	TOTAL		
57	LANGLADE COUNTY				SE-SW, SEC. 20, T33N, R1E					57	46-47-49
57	DITTO				GOV'T LOT #5 SEC. 20, T33N, R1E		8.92	0.69	9.61	57	46-47-49
58	EMERALD R. HECKERT & CHRISTINE(W)	DEERBROOK, WIS.	FIDELITY SAVINGS BANK, ANTIGO		DITTO #6 SEC. 20, T33N, R1E		3.79	5.92	9.71	58	
58	DITTO	DITTO	DITTO		DITTO #7 SEC. 20, T33N, R1E		8.29		8.29	58	
60	PAUL HESSIL & STELLA(W)	DITTO	ANTIGO LOAN & INVESTMENT CO.		SW-SW, SEC. 17, T33N, R1E		9.26		9.26	60	
57	LANGLADE COUNTY				NW-SW, SEC. 17, T33N, R1E		10.58		10.58	57	46-47-49

6-29-88 N.C. 11-3-94 N.C.
 STATE HIGHWAY COMMISSION OF WISCONSIN
 PLAT OF RIGHT OF WAY REQUIRED
 PROJECT F 09-2(24)
 MATTEK CORNERS - NO. COUNTY LINE ROAD
 U.S.H. NO. 45
 LANGLADE COUNTY
 REVISIONS:
 REVISOR: MAY 19, 1959
 REVISOR: NOV 12, 1957
 REVISOR: OCT 16, 1956
 REVISOR: JUNE 27, 1955
 REVISOR: FEB 3, 1951
 REVISOR: NOV 7, 1923
 REVISOR: SEPT 9, 1911
 REVISOR: JUNE 28, 1905
 REVISOR: MAY 25, 1895
 REVISOR: SEPT 10, 1891
 SCALE 1" = 100'

NO.	OWNER	ADDRESS	MORTGAGEE	INTEREST	REQ'D	DESCRIPTION	ACRES			PURCHASED	TOTAL	PAR. NO.	ALSO SHEET
							IMP.	UNIMP.	MARSH.				
57	LANGLADE COUNTY					NW-SW SEC 17 T 33N R 11E							
57	DITTO					SW-NW SEC 17 T 33N R 11E							
61	VERNON J KEEN & ELEONOR(W)	RFD #2, DEERBROOK, WIS				NE-SE SEC 18 T 33N R 11E		0.30		0.30	57	46-47-48	
61	DITTO	DITTO				SE-NE SEC 18 T 33N R 11E		0.20		0.20	61	46-47-48	
62	PAUL JAMES MOYNIHAN	4205 N WILSON DR, MILW, WIS				NE-NE SEC 18 T 33N R 11E	2.07	6.62		8.69	61		
62	DITTO	DITTO				SE-SE SEC 18 T 33N R 11E		9.99		9.99	62	410	
62	DITTO	DITTO				SW-SE SEC 7 T 33N R 11E		1.33		1.33	62	410	
62	DITTO	DITTO				NW-SE SEC 7 T 33N R 11E		9.16		9.16	62	410	
62	DITTO	DITTO				NW-NE SEC 7 T 33N R 11E		7.37		7.37	62	410	
62	DITTO	DITTO				NW-NE SEC 7 T 33N R 11E		0.01		0.01	62	410	

341	92	1124	WIS	49
-----	----	------	-----	----

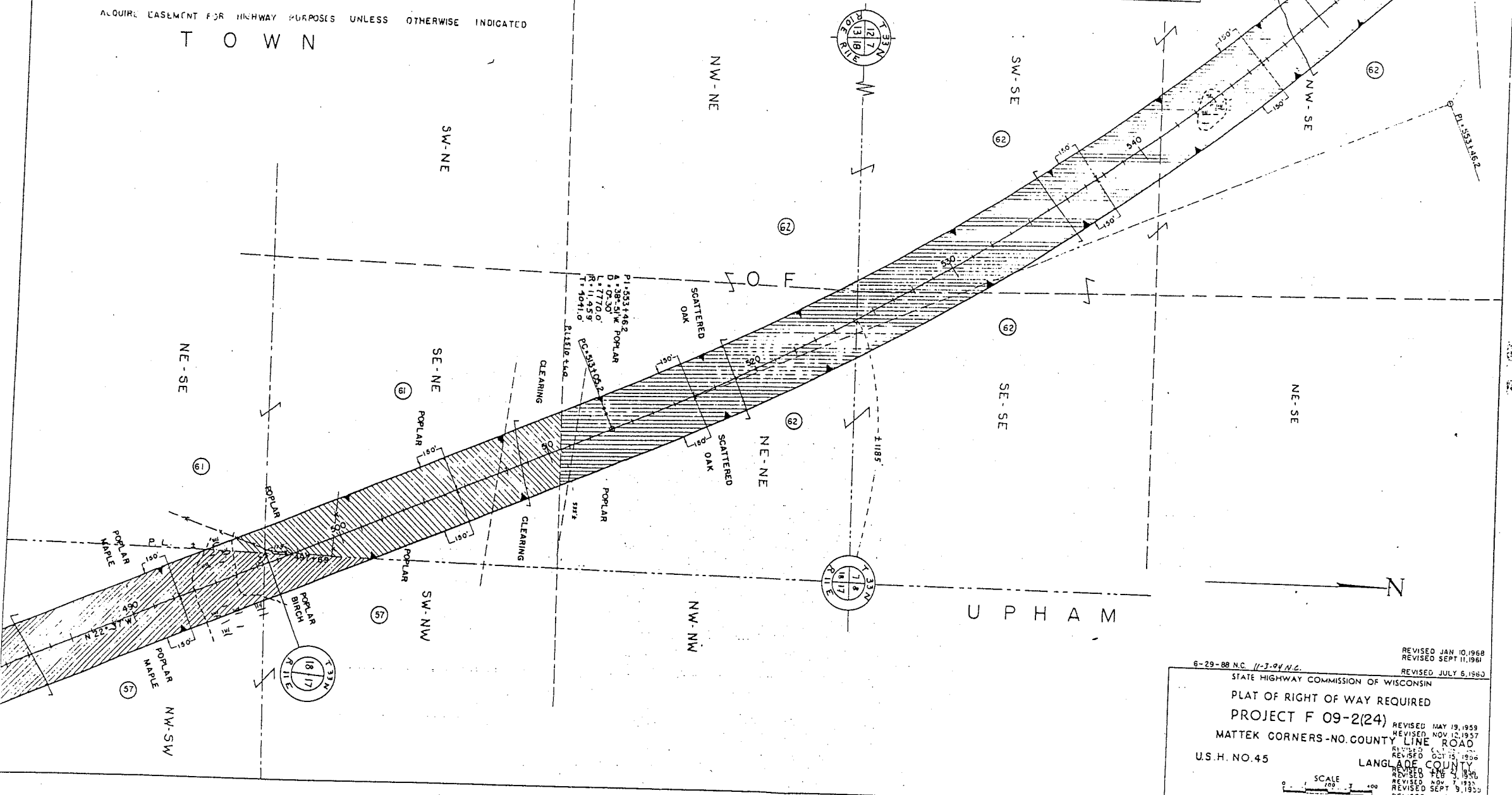

6-29-88 NC 11-3-94 N.C.
 STATE HIGHWAY COMMISSION OF WISCONSIN
 PLAT OF RIGHT OF WAY REQUIRED
 PROJECT F 09-2(24)
 MATTEK CORNERS-NO. COUNTY LINE ROAD
 U.S.H. NO.45
 LANGLADE COUNTY
 SCALE 1" = 200'
 REVISIONS:
 REVISOR DATE
 1957 MAY 19, 1959
 1957 NOV 12, 1957
 1957 OCT 15, 1956
 1956 FEB 3, 1956
 1955 NOV 7, 1955
 1955 SEPT 9, 1955
 1955 JUNE 24, 1955
 1955 MAY 25, 1955
 1955 SEPT 20, 1955

NO.	OWNER	ADDRESS	MORTGAGEE	INTEREST	REQ'D
62	PAUL JAMES MOYNIHAN	4206 N. WILSON DR. MILW. WIS.			
62	DITTO	DITTO			
63	ALLEN SPACE, & JEANNETTE(W)	SUMMIT LAKE, WIS.			
62	PAUL JAMES MOYNIHAN	4206 N. WILSON, DR. MILW. WIS.			
64	JOHN HASIL B RUTH(W)	ANTIGO, WIS.	ANTIGO FINANCE CORP. J. HUNTER, (deceased)		
65	OTTO RAITH, & GERTRUDE(W)	SUMMIT LAKE, WIS.	M.K. LAMONT & CO., ANTIGO LOAN & INVEST. CO.		
52	WISCONSIN TELEPHONE COMPANY			EASEMENT	

341	92	11.24	WIS. 5N	410
-----	----	-------	---------	-----

ACQUIRE IN NAME OF STATE
 ACQUIRE EASEMENT FOR HIGHWAY PURPOSES UNLESS OTHERWISE INDICATED

T O W N

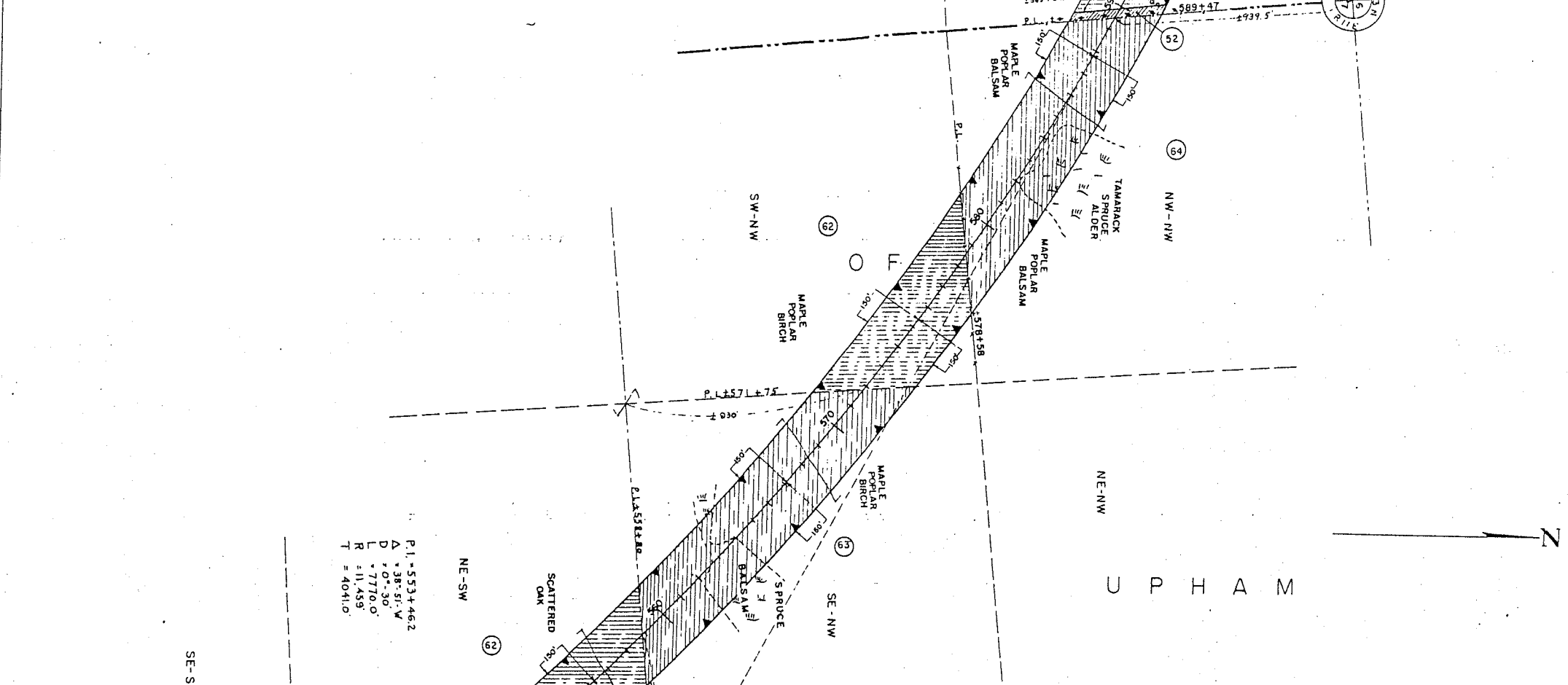

P. 1. = 5533 + 462
 A = 38.51' W
 D = 0° - 30'
 L = 7770.0'
 R = 11.459'
 T = 4041.0'

PAR NO.	DESCRIPTION	ACRES			PURCHASED	PAR NO.	ALSO SHEET
		IMP.	UNIMP.	MARSH			
62	NW-SE, SEC. 7, T33N					62	4.9
62	NE-SW, SEC. 7, T33N		4.89		4.89	62	4.9
63	SE-NW, SEC. 7, T33N		8.88		8.88	63	
62	SW-NW, SEC. 7, T33N		4.67		4.67	62	4.9
64	NW-NW, SEC. 7, T33N		6.83		6.83	64	
65	NE-NE, SEC. 12, T33N		10.33		10.33	65	4.11
52	NE-NE, E 2 RODS, SEC. 12, T33N					52	4.384.4

REVISED JAN. 10, 1968
 REVISED SEPT. 11, 1961
 6-29-88 N.C. 11-7-74 N.E.
 REVISED JULY 6, 1960

STATE HIGHWAY COMMISSION OF WISCONSIN
 PLAT OF RIGHT OF WAY REQUIRED
 PROJECT F. 09-2(24)
 MATTEK CORNERS-NO. COUNTY LINE ROAD
 US. H. NO. 45
 LANGLADE COUNTY
 SCALE 1" = 19.15'

REVISED MAY 19, 1939
 REVISED NOV. 12, 1937
 REVISED FEB. 10, 1936
 REVISED NOV. 7, 1933
 REVISED JUNE 27, 1932
 REVISED FEB. 3, 1931
 REVISED SEPT. 3, 1928
 REVISED JUNE 28, 1926
 MAY 15, 1925
 REV. SEC. 28, 1925

TOWN

SE-NW

NE-NW

SE-SW

NE-SW

NW-NE

NW-SE

NE-NE

SE-NE

STA 19+1843 INTERCHANGE
STA. 618 + 25.1 PROJ. FO9-2(24)

D=12'-00"
A=91'-00" N
LC=179.3
R=47.5

PI-624+899
D=1'-00"
L=2453.3
R=572.6

PI-624+899
D=24'-32"-N
L=1249.8
R=572.6

D=5'-00"
A=44°58'0"
R=1148

D=5'-00"
A=44°58'0"
R=1148

VOL 72 DEEDS, PAGE 538

601+78.5

UPHAM

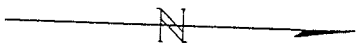

ACQUIRE EASEMENT FOR HIGHWAY PURPOSES UNLESS OTHERWISE INDICATED

PAR. NO.	OWNER	ADDRESS	MORTGAGEE	INTEREST REQ'D
65	OTTO RAIH, & GERTRUDE (W)	SUMMIT LAKE, WIS.		
66	HENRY B. BLUMBERG, ROBERT C. BLUMBERG, & ELIZABETH PUTNAM	1954 UNIVERSITY AVE., ST. PAUL, MINN.		
67	ELMER R. STROPE, & RUTH (W)	SUMMIT LAKE, WIS.		
267	ELMER R. STROPE, & RUTH (W)	SUMMIT LAKE, WIS.		
68	FERN SCHAUER	R. 2, DEERBROOK, WIS.		SIGN & ACCESS RIGHTS
165	OTTO RAIH & GERTRUDE RAIH (W)	SUMMIT LAKE, WIS.		
167	ELMER R. STROPE & RUTH (W)			

PAR. NO.	DESCRIPTION	ACRES				PURCHASED	ALSO SHEET
		IMP	UNIMP	MARSH	TOTAL		
65	NE-NE SEC.12 T33N R10E					4.10	
66	NW-NE SEC.12 T33N R10E		3.33		3.33		
67	SE-SE SEC.1 T33N R10E	3.27	20.82		24.09		
68	NW-SE SEC.1 T33N R10E	0.53			0.53		
165	NE-NE SEC.12 T33N R10E	1.67			1.67		
167	SE-SE SEC.1 T33N R10E	0.55			0.55		

STATE HIGHWAY COMMISSION OF WISCONSIN REVISED JAN 10, 1959
 REVISED MAY 19, 1959
 REVISED SEPT. 11, 1961
 PROJECT F 09-2(24) REVISED JULY 6, 1960
 REVISED NOV 12, 1957
 REVISED OCT 27, 1951
 REVISED OCT 15, 1936
 REVISED FEB 27, 1926
 REVISED FEB 3, 1925
 REVISED NOV 7, 1923
 REVISED SEPT 9, 1925
 REVISED JUNE 26, 1925
 REVISED MAY 23, 1925
 REVISED SEPT. 20, 1957

U.S.H. NO. 45
 LANGLADE COUNTY
 SCALE 1" = 100'
 LENGTH = 19.15

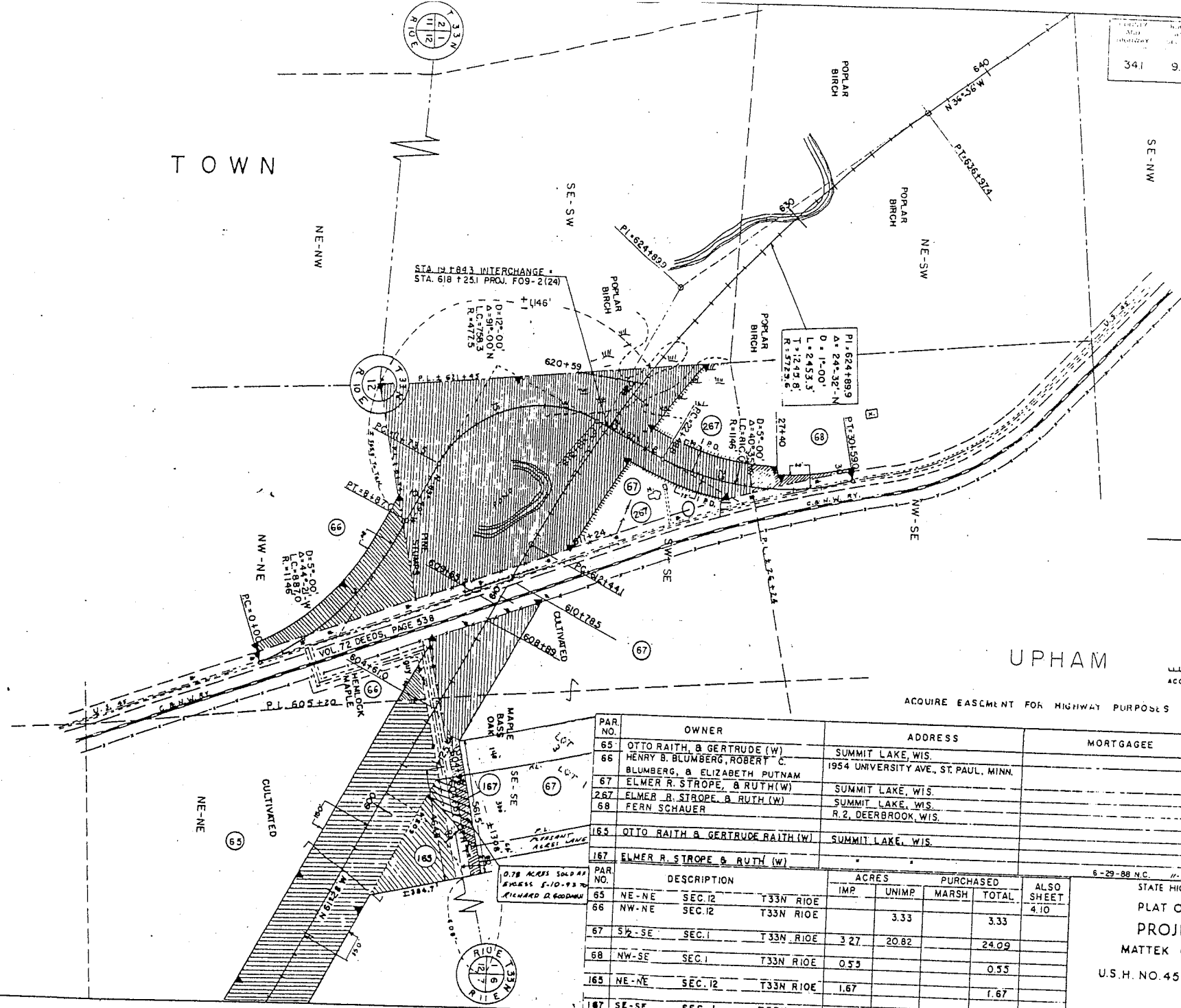

COUNTY AND HIGHWAY	RANGE AND SECTION	CLASS AND AGREEMENT	FEDERAL OFFICE	SHEET NUMBER
34.1	9.2	11.24	WIS. 5N	4.12

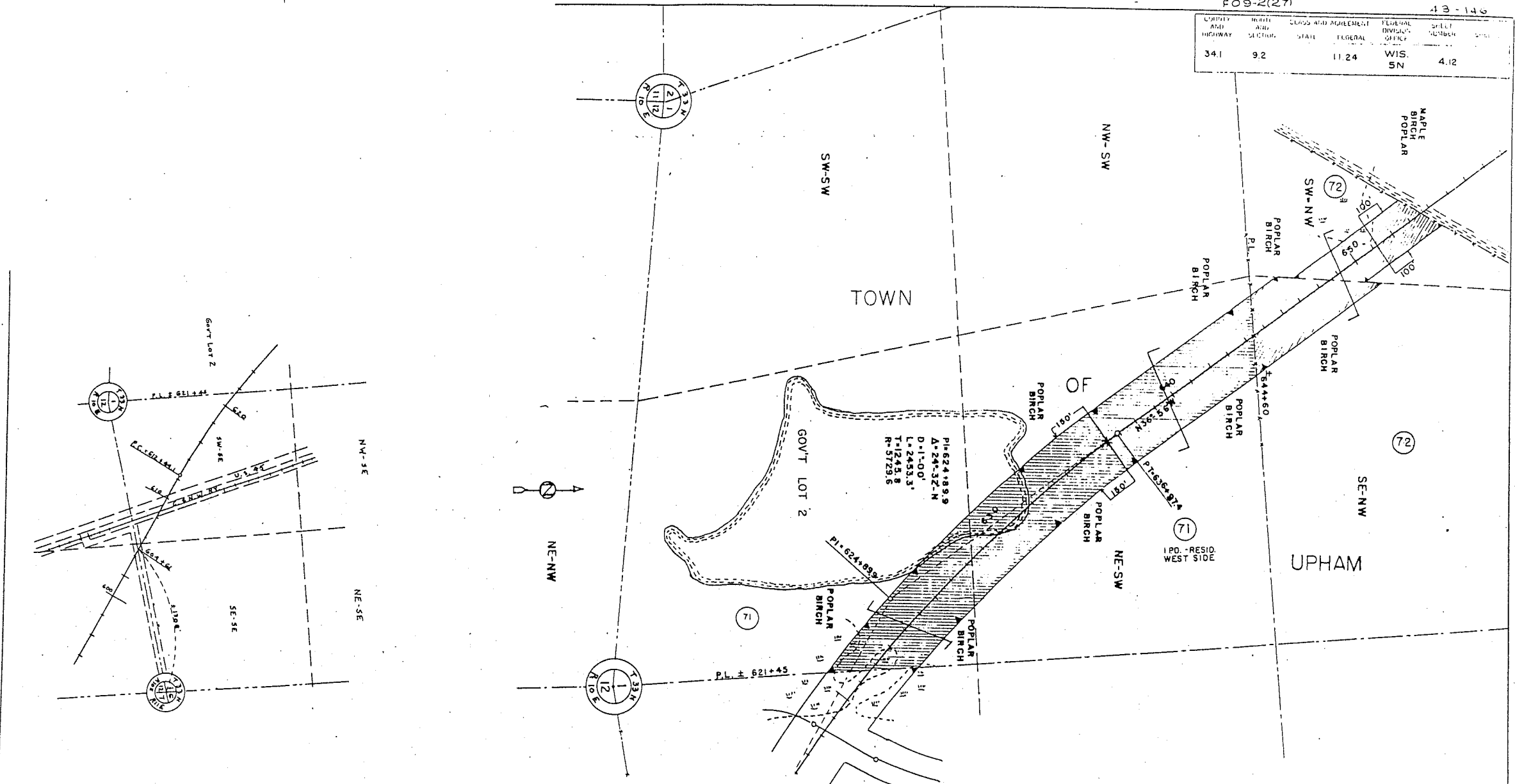

ACQUIRE EASEMENT FOR HIGHWAY PURPOSE UNLESS OTHERWISE INDICATED

PAR. NO.	OWNER	ADDRESS	MORTGAGEE	INTEREST REQ'D	DESCRIPTION	ACRES			PURCHASED	PAR. NO.	ALSO SHEET
						IMP.	UNIMP.	MARSH.			
71	A. IRA GRIMM B. ELSIE W. GRIMM (W)	CHIPPEWA FALLS, WIS.		ACCESS RIGHTS	NE-SW 1/4 GOVT LOT 2 SECT. 1 T33N R10E		15.00	0.94	15.94	71	

6-29-88 NC. 11-39v Mc. REVISIONS: REVISOR: DATE

STATE HIGHWAY COMMISSION OF WISCONSIN

PLAT OF RIGHT OF WAY REQUIRED

PROJECT F09-2(24)

MATTEK CORNERS-NO. COUNTY LINE ROAD

US. H. NO. 45

LANGLADE COUNTY

SCALE 1" = 40'

LENGTH = 10.15 MILES

REVISIONS: REVISOR: DATE

REVISED JAN 10, 1968
REVISED SEPT 11, 1961
REVISED JULY 6, 1960
REVISED MAY 19, 1959
REVISED NOV 12, 1957
REVISED OCT 23, 1956
REVISED OCT 15, 1956
REVISED JUNE 27, 1956
REVISED FEB 3, 1956
REVISED NOV 7, 1954
REVISED DATE SEPTEMBER 8, 1953
REVISED SEPT. 20, 1957

COUNTY AND HIGHWAY	SECTION	TOWNSHIP AND RANGE	STATE	FEDERAL OFFICE	DATE
34.1	9.2	11.24	WIS.	5N	4.13

PAR. NO.	OWNER	ADDRESS	MORTGAGEE	INTEREST	REQ'D
72	HENRY C. RASMUSSEN & MILDRED RASMUSSEN (S)	SUMMIT LAKE, WIS.			ACCESS RIGHTS
73	EDWIN BREMER (S)	"			"
74	GEO. P. BREMER (S)	"			"
75	TOWN OF UPHAM	"			"
178	ELCHO JOINT SCHOOL DISTRICT NO. 1	SUMMIT LAKE, WIS.			"
179	PETER H. RASMUSSEN & MAE M. RASMUSSEN (W)	"			"
78	ELCHO JOINT SCHOOL DISTRICT NO. 1	SUMMIT LAKE, WIS.			ACCESS RIGHTS
79	PETER H. RASMUSSEN & MAE M. RASMUSSEN (W)	SUMMIT LAKE, WIS.			"
80	JOHN HAGAN & CLAIRE JUNE HAGAN (W)		RAYALD L. Mc DONALD ESTATE		"

PAR. NO.	DESCRIPTION	ACRES			PURCHASED TOTAL	PAR. NO.	ALSO SHEET
		IMP.	UNIMP.	MARSH			
72	LOTS 2,3,4 BLK 13 SE-NW SEC. 1 T33N R10E		4.58	0.59	5.17	72	
73	L. 4, B. 12	0.29			0.20	73	
74	L. 1,2,3, B. 12	1.10			1.10	74	
75	MAYREE PARK OF PLAT OF SUMMIT LAKE	0.92			0.92	75	
178	L. 6, 7, B. 1	0.08			0.08	178	
179	L. 14, 15, 18, 22, B. 2, L. 3, B. 1	0.09			0.09	179	
78	L. 6, 7, B. 1	0.20			0.20	78	
79	L. 1, 2, 3, 6, 7, 10, 11, 14, 15, 18, 19, LOT 5, B. 1	1.75			1.75	79	
80	GOV'T LOT 2, SEC. 35 T34N R10E	6.80			6.80	80	

ACQUIRE EASEMENT FOR HIGHWAY PURPOSE UNLESS OTHERWISE INDICATED
 NOTE-ALL DESCRIPTIONS DESIGNATED AS "LOTS" ARE IN THE PLAT OF THE VILLAGE OF SUMMIT LAKE

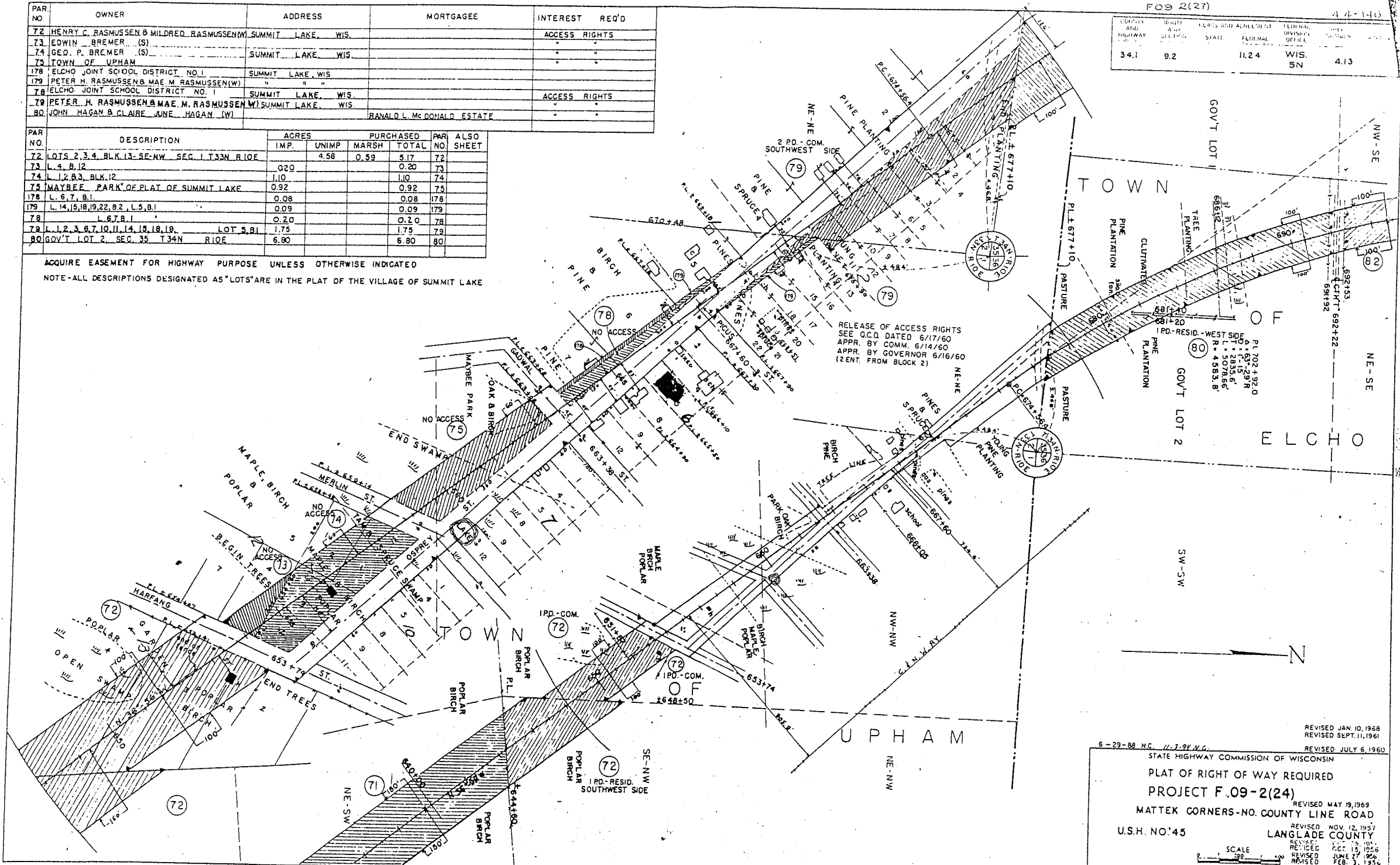

REVISED JAN. 10, 1968
 REVISED SEPT. 11, 1961
 6-23-88 N.C. 77-2-21 W.C. REVISED JULY 6, 1960

STATE HIGHWAY COMMISSION OF WISCONSIN
PLAT OF RIGHT OF WAY REQUIRED
PROJECT F.09-2(24)
 REVISED MAY 19, 1969
MATTEK CORNERS-NO. COUNTY LINE ROAD
 REVISED NOV. 12, 1957
U.S.H. NO:45 **LANGLADE COUNTY**
 REVISED OCT. 15, 1956
 REVISED JUNE 27, 1954
 REVISED FEB. 3, 1954
 REVISED NOV. 27, 1953
 DATE: SCHIEWER, R. 1953
 REVISED SEPT. 20, 1957

SCALE 1" = 19.15 FEET

SECTION	TOWNSHIP	RANGE	COUNTY	STATE	FEDERAL	FEDERAL	OFFICE	DATE
34.1	9.2	11.24	WIS.	SN				4.14

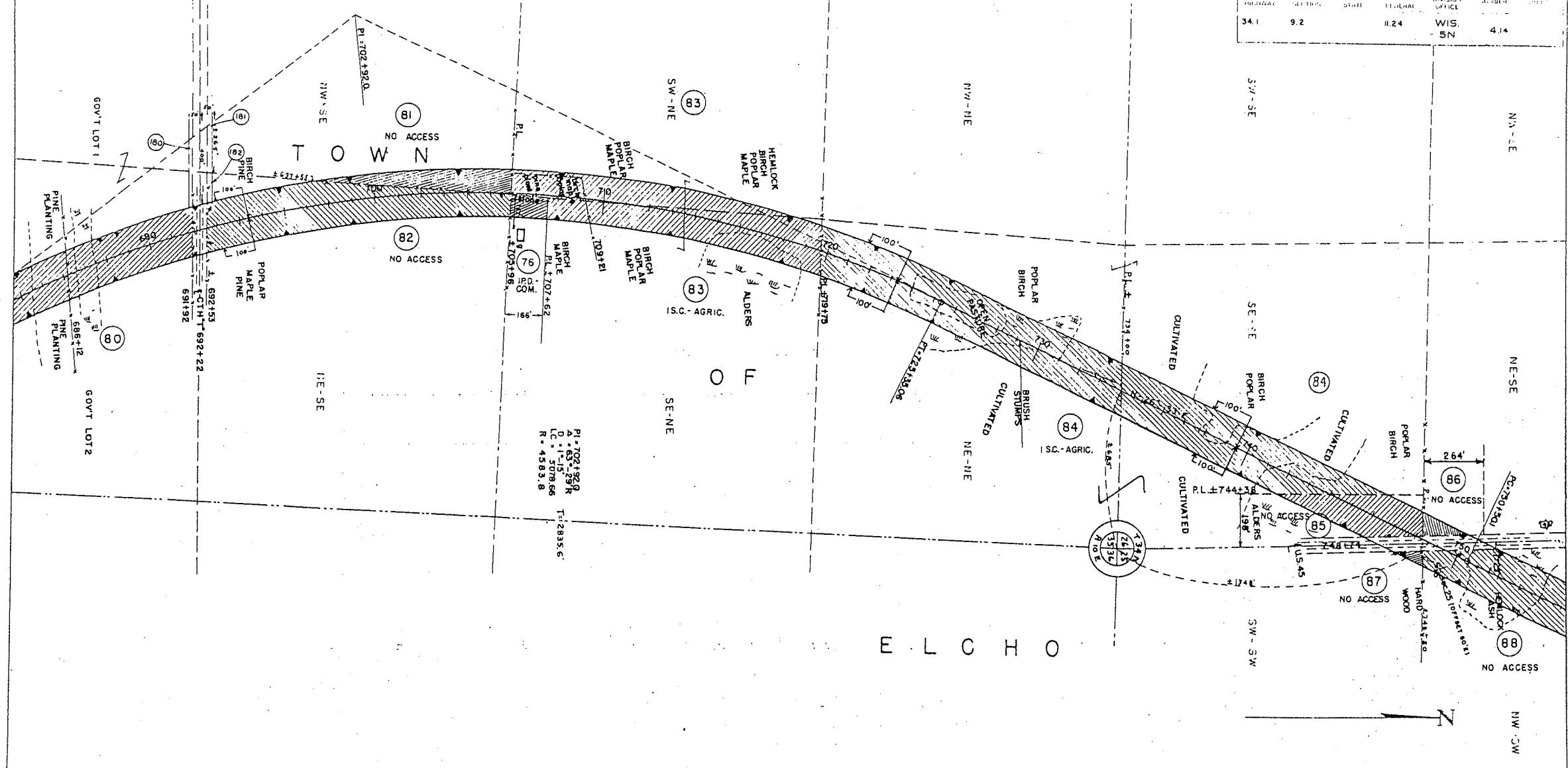

ACQUIRE EASEMENT FOR HIGHWAY PURPOSE UNLESS OTHERWISE INDICATED

PAR. NO.	OWNER	ADDRESS	MORTGAGEE	INTEREST REQ'D	DESCRIPTION	ACRES			PURCHASED	PAR. NO.	ALSO NO. SHEET
						IMP.	UNIMP.	MARSH.			
81	WALTER BEUCUS(S) CELESTER BEUCUS(S)	ELCHO, WIS.		ACCESS RIGHTS	NW-NE SEC.35 T34N R10E			0.88		81	
82	WILBUR C. BORNE & FLORENCE E. BORNE (W)	SUMMIT LAKE, WIS.		"	NE-SE SEC.35 T34N R10E			5.29		82	
83	RALPH WILSON & ORPHA WILSON (W)	CUDAHY, WIS.		"	SE-NE EXC. S.166 & SW-NE SEC.35 T34N R10E			5.96		83	
84	OTTO TIEGS & AUDREY TIEGS (W)	SUMMIT LAKE, WIS.		"	NE-NE, SEC.36, SE-SE, EXC. E.1/2 RODS - SEC.26 - T34N - R10E	10.03	1.28		11.31	84	
85	CARL BOEHNKE	SUMMIT LAKE, WIS.		"	E. 1/2 RODS - SE-SE - SEC.26 - T34N R10E			2.00		85	
86	ELI GIGLER & JEAN GIGLER (W) JAKA M. GIGLER (W)	ANYTGO, WIS.		"	S.1/4 RODS - NE-SE - SEC.26 - T34N R10E			0.20		86	
87	HENRY KILSDONK & ESTHER KILSDONK (W)	SUMMIT LAKE, WIS.		"	SW-9W SEC.25 T34N R10E			0.02		87	
76	STATE OF WISCONSIN, CONSERVATION COMMISSION			"	S.166, SE-NE SEC. 35 T34N R10E			0.35		76	
180	JOHN HAGEN & CLAIRE JUNE HAGEN (W)	SUMMIT LAKE, WIS.		SLOPE EASEMENT	GOVT LOTS 1 & 2 SEC. 35, T34N, R10E					180	
181	WALTER BEUCUS (S) & CELESTER BEUCUS (S)			"	NW-SE SEC. 35, T34N, R10E					181	
182	WILBUR C. BORNE & FLORENCE E. BORNE (W)			"	NE-SE SEC. 35, T34N, R10E					182	

ACQUIRE IN NAME OF STATE

REVISED JAN 10, 1958
REVISED SEPT 11, 1961

STATE HIGHWAY COMMISSION OF WISCONSIN
 PLAT OF RIGHT OF WAY REQUIRED
 PROJECT F 09-2(24)
 MATTEK CORNERS-NO. COUNTY LINE ROAD
 US.H. NO.45
 LANGLADE COUNTY
 SCALE 1" = 100'
 REVISED MAY 19, 1959
 REVISED NOV. 19, 1957
 REVISED SEPT 20, 1957
 REVISED OCT 15, 1956
 REVISED JUNE 27, 1956
 REVISED FEB. 3, 1956
 REVISED NOV. 1955
 REVISED DATE SEPTEMBER 9, 1954

COUNTY AND HIGHWAY	SECTION	CLASS AND ADDRESS	FEEDER DIVISION	DATE	SCALE
34.1	9.2	11.24	WIS SN		4.15

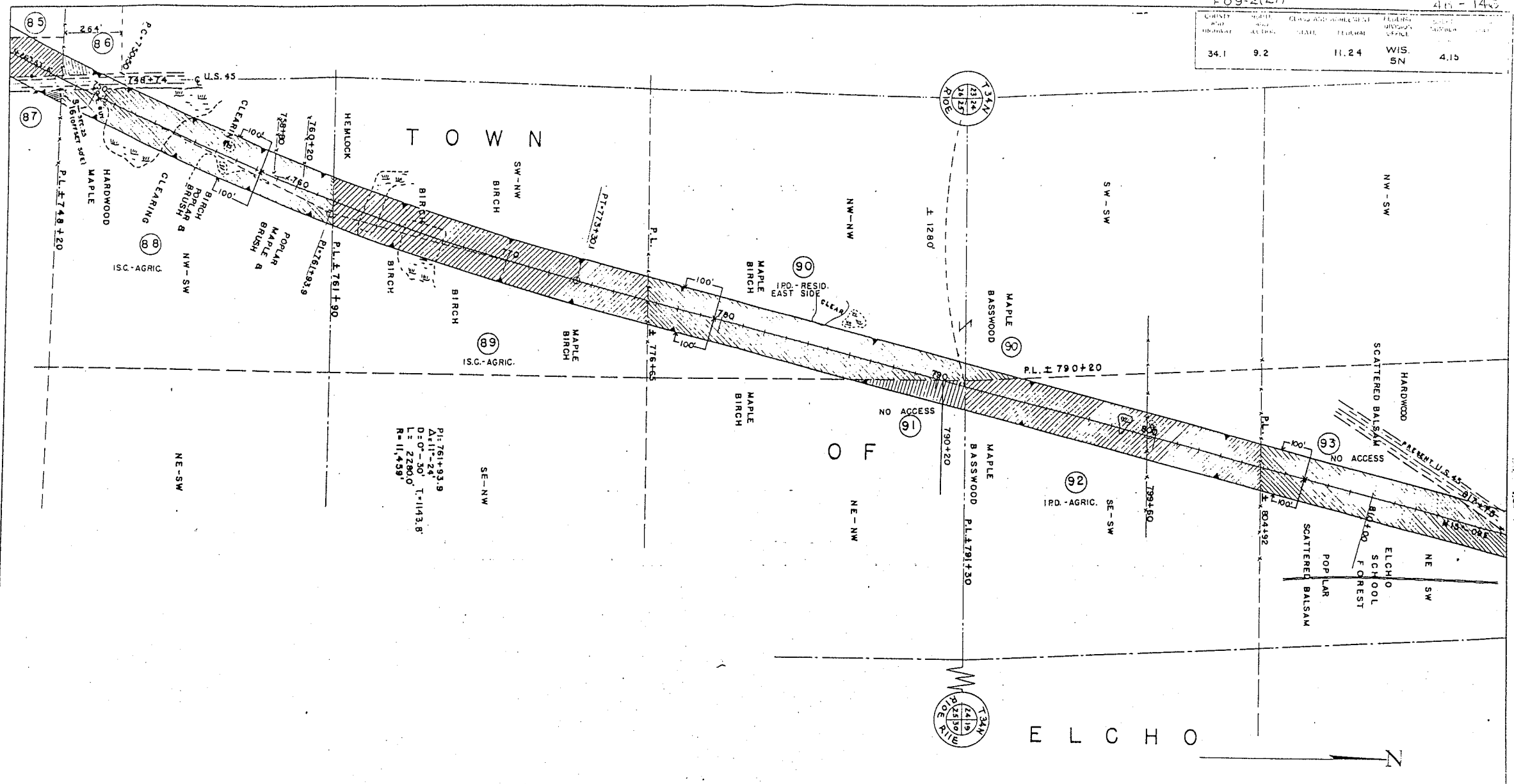

ACQUIRE EASEMENT FOR HIGHWAY PURPOSE UNLESS OTHERWISE INDICATED

REVISED JAN 10, 1968
REVISED SEPT. 11, 1961
6-29-66 NC. 11-7.9V.N.E. REVISED JULY 6, 1960
STATE HIGHWAY COMMISSION OF WISCONSIN

PAR. NO.	OWNER	ADDRESS	MORTGAGEE	INTEREST REQ'D	DESCRIPTION	ACRES		PURCHASED		PAR. NO.	ALSO SHEET
						IMP.	UNIMP.	MARSH	TOTAL		
88	GOTTIER H. SMITH HELD & THERESA SMITH HELD (W)		IRWIN J. RAMAKER WITTENBERG, WIS	ACCESS RIGHTS	NW-SW SEC. 25 T34N R10E		5.75		5.75	88	
89	OLIVER WILLIS & EVA WILLIS (W)		EVA JEWELL WRIGHT, ANTIGO, WIS		SW-NW SEC. 25 T34N R10E		6.77		6.77	89	
90	EMMA CEGIELSKI	ELCHO, WIS.			NW-NW SEC. 25 SW-SW SEC. 24 T34N R10E		6.22		6.22	90	
91	LANGLADE COUNTY	ANTIGO, WIS.			NE-NW SEC. 25 T34N R10E		0.81		0.81	91	
92	CONSOLIDATED WATER POWER & PAPER CO. WISCONSIN RAPIDS, WIS.				SE-SW SEC. 24 T34N R10E		6.05		6.05	92	
93	ELCHO JOINT SCHOOL DISTRICT NO. 1				NE-SW SEC. 24 T34N R10E		5.58		5.58	93	

PLAT OF RIGHT OF WAY REQUIRED
PROJECT F 09-2(24)
MATTEK CORNERS-NO. COUNTY LINE ROAD
USH. NO. 45
LANGLADE COUNTY
SCALE 1" = 19.15' V.L.S.
REVISED MAY 19, 1959
REVISED NOV. 12, 1957
REVISED SEPT. 20, 1957
REVISED OCT. 12, 1956
REVISED JUNE 27, 1954
REVISED FEB. 3, 1951
REVISED NOV. 3, 1950
REVISED DATE SEPTEMBER 9, 1950

COUNTY AND HIGHWAY	ROUTE AND SECTION	CLASS AND AGREEMENT	FLORIDA DIVISION OFFICE	SHEET NUMBER	SHEET
34.1	9.2	11-24	WIS. 5N	416	

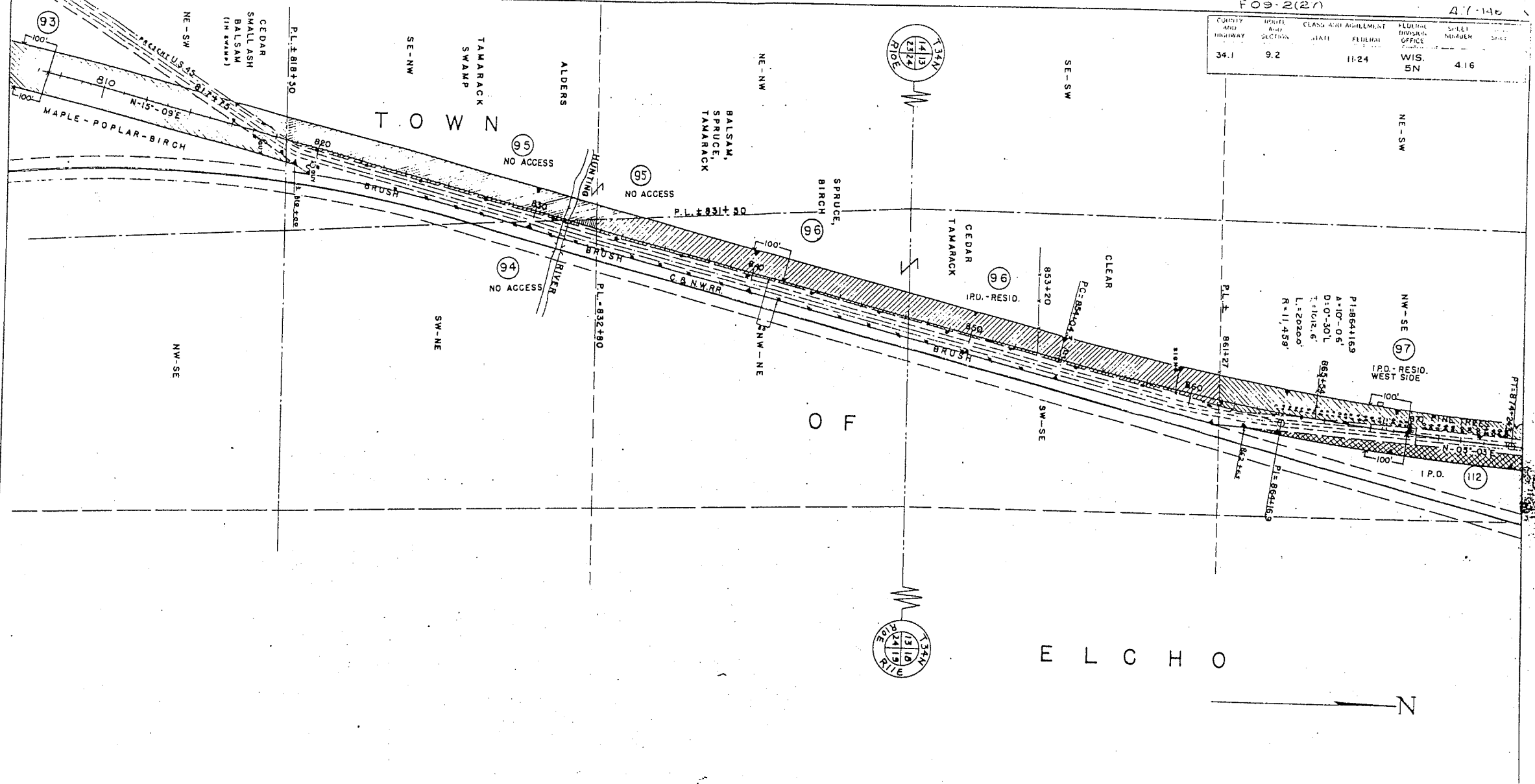

ACQUIRE EASEMENT FOR HIGHWAY PURPOSE UNLESS OTHERWISE INDICATED

PAR. NO.	OWNER	ADDRESS	MORTGAGEE	INTEREST	REQ'D	DESCRIPTION	ACRES			PURCHASED	PAR. NO.	ALSO SHEET
							IMP.	UNIMP.	MARSH			
94	HERBERT W. DETTMAN, SR. & ANNA J. DETTMAN	ELCHO, WIS.		ACCESS	RIGHTS	SW-NE SEC. 24 T34N R10E		0.05		0.05	94	419
95	FRANK J. RIKL	CIGERO RD, ILLINOIS				E-W NW SEC. 24 T34N R10E		3.79		3.79	95	
96	FRED DUFFIELD, WIDOWER	ELCHO, WIS.				NW-NE SEC. 24 SW-SE SEC. 13 T34N R10E	2.50	5.15		7.65	96	
97	LILLIAN SITZMAN	ELCHO, WIS.				NW-NE SEC. 13 T34N R10E		4.27		4.27	97	
112	CARL J. MEMMINGER	ELCHO, WIS.				PT. NW-SE SEC. 13 T34N R10E		0.97		0.97	112	

6-22-86 NC 11-7-94 NC

REVISOR JAN 10, 1968
REVISOR SEPT 11, 1961
REVISOR JULY 6, 1960

STATE HIGHWAY COMMISSION OF WISCONSIN

PLAT OF RIGHT OF WAY REQUIRED

PROJECT F 09-2(24)

MATTEK CORNERS-NO. COUNTY LINE ROAD

U.S.H. NO. 45

LANGLADE COUNTY

REVISOR MAY 19, 1959
REVISOR NOV 30, 1957
REVISOR OCT 15, 1956
REVISOR JUNE 27, 1956
REVISOR FEB 3, 1955
REVISOR NOV 7, 1955

SCALE

REVISOR DATE SEPTEMBER 5, 1955

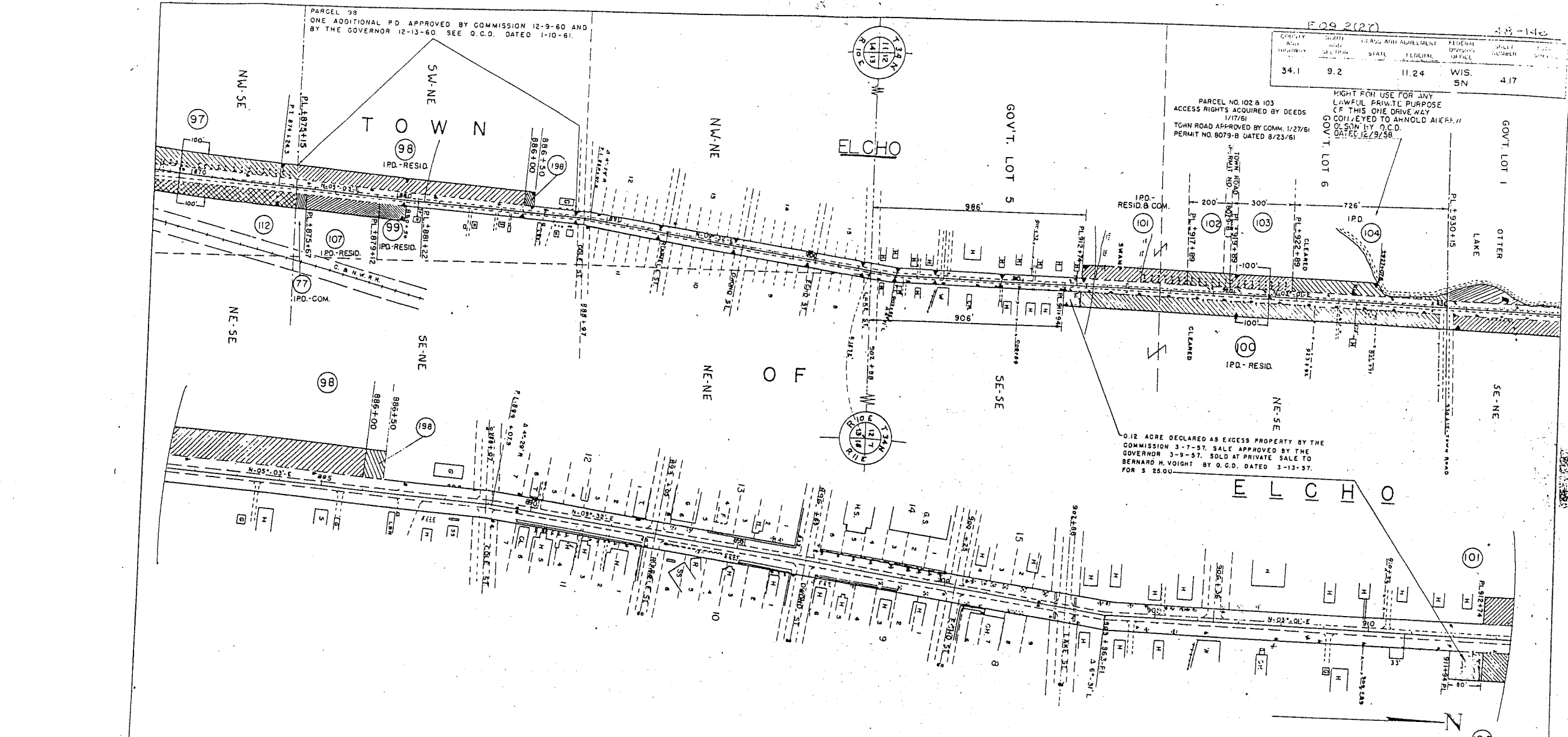

COUNTY	TOWNSHIP	RANGE	TOWNSHIP	FEDERAL DIVISION	SECTION	ACRES
34.1	9.2	11.24	WIS.	5N	4.17	

PARCEL NO. 102 & 103
ACCESS RIGHTS ACQUIRED BY DEEDS
1/17/61
TOWN ROAD APPROVED BY COMM. 1/27/61
PERMIT NO. 8079-B DATED 8/23/61

RIGHT FOR USE FOR ANY
LAWFUL PRIVATE PURPOSE
OF THIS ONE DRIVEWAY
CONVEYED TO ANHOLD AICRE//
O. SON BY O.C.D.
DATED 12/9/58

GOV'T. LOT 6

0.12 ACRE DECLARED AS EXCESS PROPERTY BY THE
COMMISSION 3-7-57. SALE APPROVED BY THE
GOVERNOR 3-9-57. SOLD AT PRIVATE SALE TO
BERNARD H. VOIGHT BY O.C.D. DATED 3-12-57.
FOR \$ 25.00

ACQUIRE EASEMENT FOR HIGHWAY PURPOSE UNLESS OTHERWISE INDICATED

PAR. NO.	OWNER	ADDRESS	MORTGAGEE	INTEREST	REQ'D	DESCRIPTION	ACRES			PURCHASED	PAR. NO.	ALSO SHEET
							IMP.	UNIMP.	MARSH.			
98	GEO. HANDEYSIDE & MABLE HANDEYSIDE (W)	ELCHO, WIS.				SW-NE SEC. 13 T34N R10E	1.67		1.67	98		
99	ROY N. HARRIS & GLARA HARRIS (W)	ELCHO, WIS.				SW-NE SEC. 13 T34N R10E	0.21		0.21	99		
100	BERNARD H. VOIGHT & DOLORES S. VOIGHT (W)	ELCHO, WIS.	FEDERAL LAND BANK OF SAINT PAUL			SW-NE SEC. 13 T34N R10E	2.79		2.79	100	41R	
101	ASSOCIATED REALTY CO.	ELCHO, WIS.				GOV'T LOT 6 SEC. 12 T34N R10E	0.79		0.79	101		
102	MAURICE C. SJOBLOM & BEATRICE SJOBLOM (W)	ELCHO, WIS.	RHINELANDER BLDG. & LOAN ASSN.			GOV'T LOT 6 SEC. 12 T34N R10E	0.31		0.31	102		
103	MELVIN LUTHER & JULIA LUTHER (W)	ELCHO, WIS.				GOV'T LOT 6 SEC. 12 T34N R10E	0.46		0.46	103		
104	ARNOLD ANDREW OLSON & MYRTLE H. OLSON (W)	ELCHO, WIS.				GOV'T LOT 6 SEC. 12 T34N R10E	0.65	0.14	0.79	104		
77	BIRNAMWOOD OIL COMPANY	BIRNAMWOOD, WIS.				N. 44 ROOS GOV'T LOT 6 SEC. 12 T34N R10E	0.08		0.08	77		
107	RUTH C. RALPH	CHICAGO, ILL.				SW-NE SEC. 13 T34N R10E	0.53		0.53	107		
198	GEO. HANDEYSIDE & MABLE HANDEYSIDE (W)	ELCHO, WIS.				SW-NE SEC. 13 T34N R10E	0.08		0.08	198		

REVISED JAN 10, 1958
REVISED SEPT. 11, 1961

6-29-88 N.C. 7-3-92 N.C.

REVISED JULY 6, 1960

STATE HIGHWAY COMMISSION OF WISCONSIN

PLAT OF RIGHT OF WAY REQUIRED
PROJECT F'09-2(24)

REVISOR MAY 19, 1959

MATTEK CORNERS-NO. COUNTY LINE ROAD

REVISED NOV. 1957

REVISED SEPT. 20, 1955

US. NO. 45

LANGLADE COUNTY

REVISED OCT. 5, 1954

REVISED OCT. 1, 1954

REVISED JUN. 24, 1954

REVISED FEB. 1, 1954

REVISED NOV. 1, 1953

REVISED DATE SEPTEMBER 1952

SCALE

1" = 19.15'

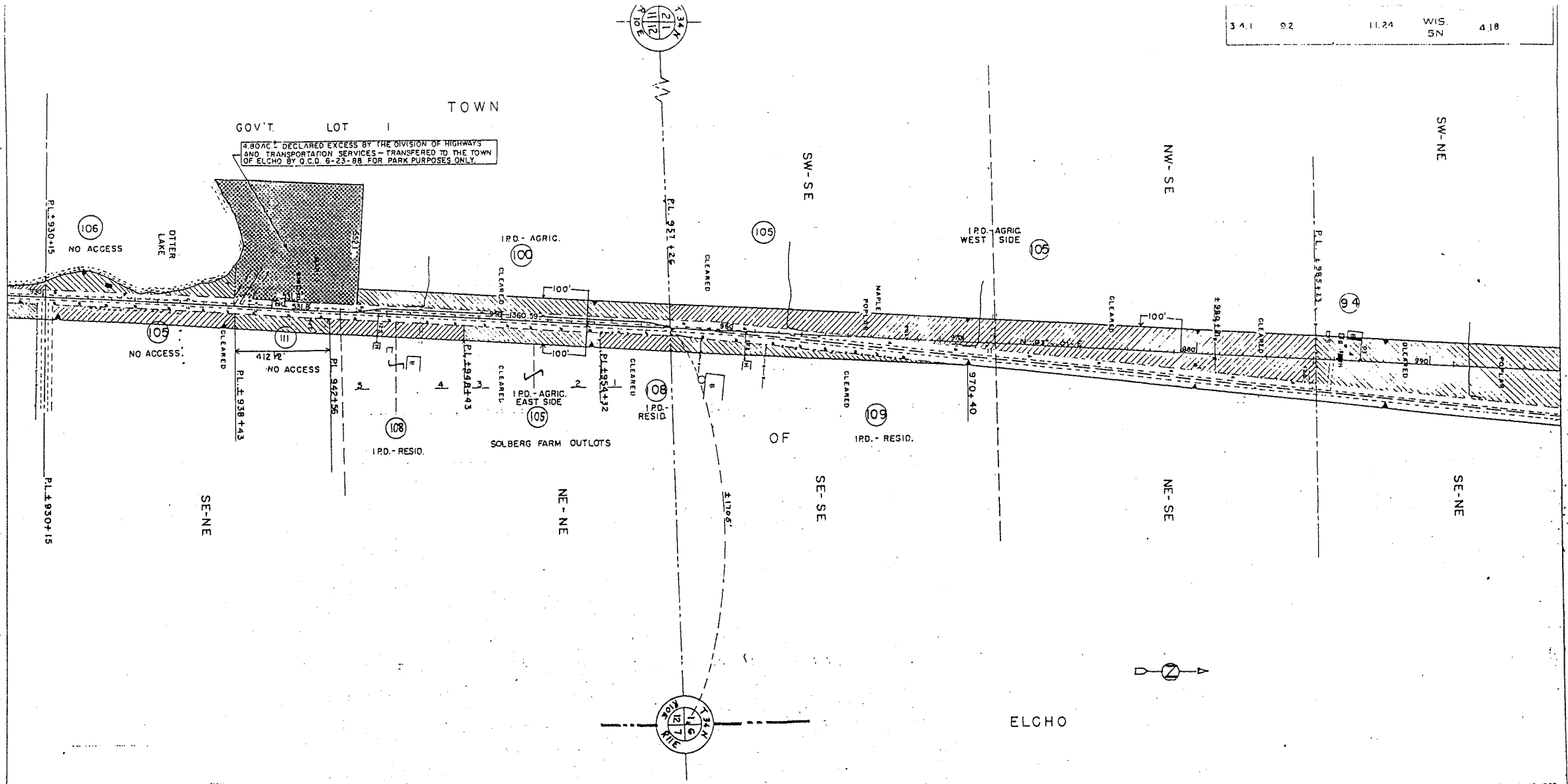

ACQUIRE EASEMENT FOR HIGHWAY PURPOSE UNLESS OTHERWISE INDICATED

PAR. NO.	OWNER	ADDRESS	MORTGAGEE	INTEREST	REQ'D	DESCRIPTION	ACRES			PURCHASED	PAR. NO.	ALSO SHEET
							IMP.	UNIMP.	MARSH.			
105	PAUL BURKE & ANITA BURKE (W)	ARLINGTON HEIGHTS, ILL.		FEE &	ACCESS RIGHTS	PART OF GOV'T. LOT I SEC.12 T34N R10E	0.94			0.94	106	
105	LOUISE A. BOETTCHER & LOUIS BOETTCHER (H)	ELCHO, WIS.		ACCESS RIGHTS		PART SE - NE & LOTS 2 & 3, SOLBERG FARM OUTLOTS - SEC12-W/2-SE-SEC1-T34N-R10E	8.46	2.00		10.46	105	
111	LOUISE A. LEE BOETTCHER & LOUIS BOETTCHER (H)					PART SE - NE SEC12 T34N R10E		0.63		0.63	111	
100	BERNARD H. VOIGHT & DELORES S. VOIGHT (W)					GOV'T LOT I SEC12 T34N R10E	2.09			2.09	100	4, 17
108	CARL GOEFFERT & FRIEDA GOEFFERT (W), ELEANOR GOEFFERT, ELCHO, WIS.					4-5-SOLBERG FARM OUTLOTS-SEC12-T34N-R10E	1.45			1.45	108	
109	CHARLES COHAN & ANN H. COHAN (W)		PEOPLES' BANK, ANTIGO-TAYLOR INSULATING CO., MERRILL, WIS.			SE-SE SEC1 T34N R10E	0.96			0.96	109	

* ACQUIRE IN NAME OF STATE

6-29-88 11-7-94 V.C. REVISD JAN 10, 1968 REVISD SEPT. 11, 1961 REVISD JULY 6, 1980

STATE HIGHWAY COMMISSION OF WISCONSIN
 PLAT OF RIGHT OF WAY REQUIRED
 PROJECT F 09-2(24)
 MATTEK CORNERS - NO. COUNTY
 U.S.H. NO. 45
 LANGLADE COUNTY
 REVISD MAY 19, 1989
 LINE ROAD
 REVISD NOV. 12, 1987
 REVISD SEPT. 2, 1985
 REVISD OCT. 15, 1977
 REVISD JUNE 27, 1975
 REVISD FEB. 3, 1974
 NOVEMBER 7, 1957
 SCALE 1" = 100'
 LENGTH = 19.15 MILES
 REVISD DATE SEPTEMBER 9, 1987

