

OWENS-ILLINOIS

DATE 8/12/77

T.32 N. R. 9 E SEC. 3

LANGLADE COUNTY, WIS.

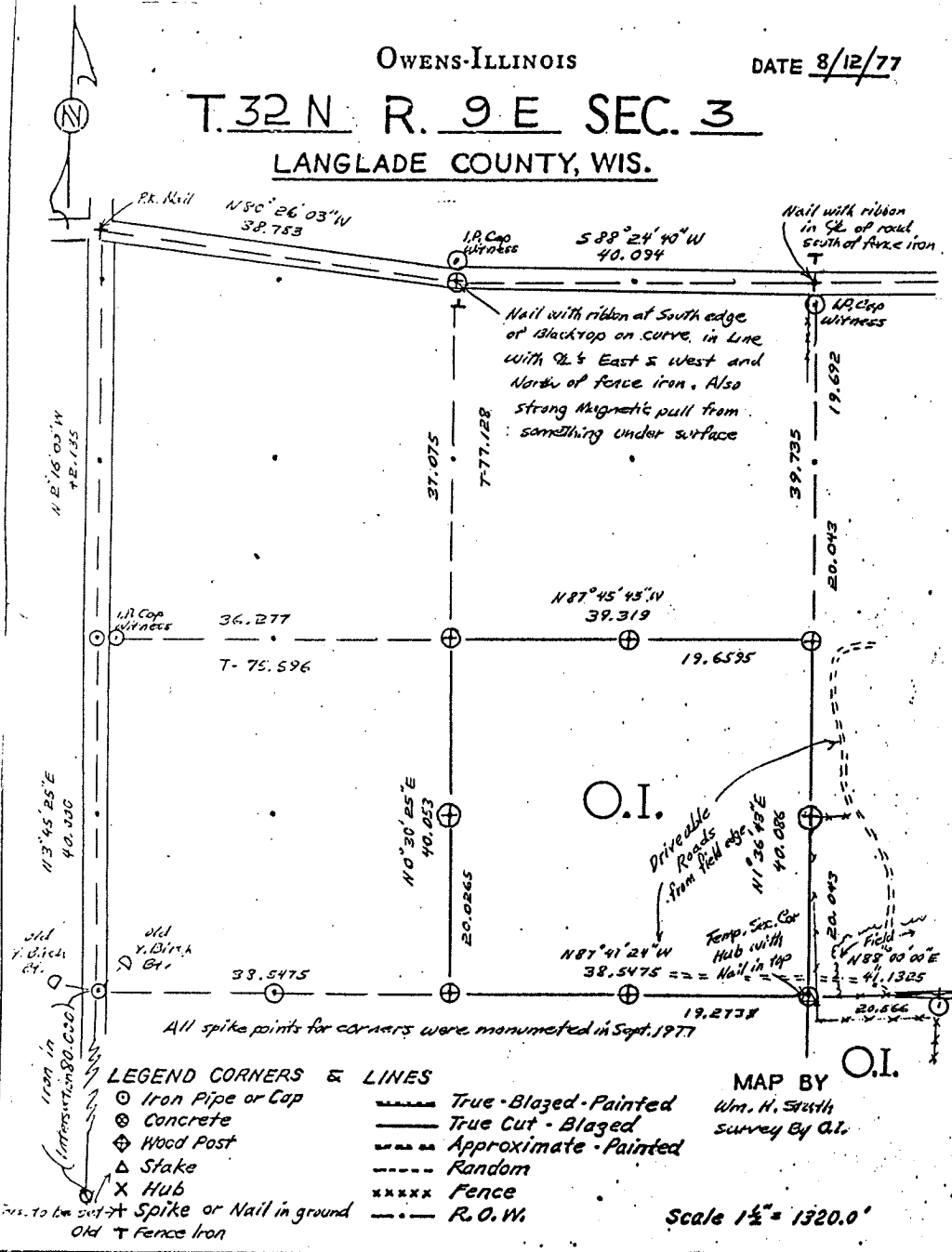

LEGEND CORNERS & LINES

- Iron Pipe or Cap
- ⊗ Concrete
- △ Wood Post
- ▲ Stake
- X Hub
- ⊕ Spike or Nail in ground
- ⊖ Old Fence Iron
- True - Blazed - Painted
- True Cut - Blazed
- - - Approximate - Painted
- Random
- xxxxx Fence
- - - R.O.W.

MAP BY
Wm. H. Smith
Survey By G.I.

Scale 1/2" = 1320.0'

PREPARED BY Wm H. Smith DATE 11/23/82

B FILE

RECORD # 10413

LANGLADE COUNTY SURVEYORS OFFICE

DATE FILED: 9/20/94 BY D.T.

STATEMENT

This survey was based on Hutchinson note and evidence found in field. Wm. F. Kelly City Surveyor assisted in determining the position of the NW-1/4 Sec. Cor. & W 1/4 Cor. The W 1/4 Cor. was set where the road bends sharply at a point 40.00 chs. north of the SW Sec. Cor.

See City Cor. Restoration Forms for details

RECORDS EXAMINED _____ DWG. NO. _____

Orig. Gov't. notes & plat City, Surv. Office

M. Hutchinson notes " " "

LOCAL CONTACTS _____

City. Hwy. Dept. (Nothing to offer)

Town Clerk " " "

Neighbors " " "

REMARKS _____