

SEC. 25, T.32 N., R.12 E.,
LANGLADE COUNTY, WIS.

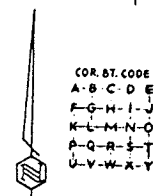
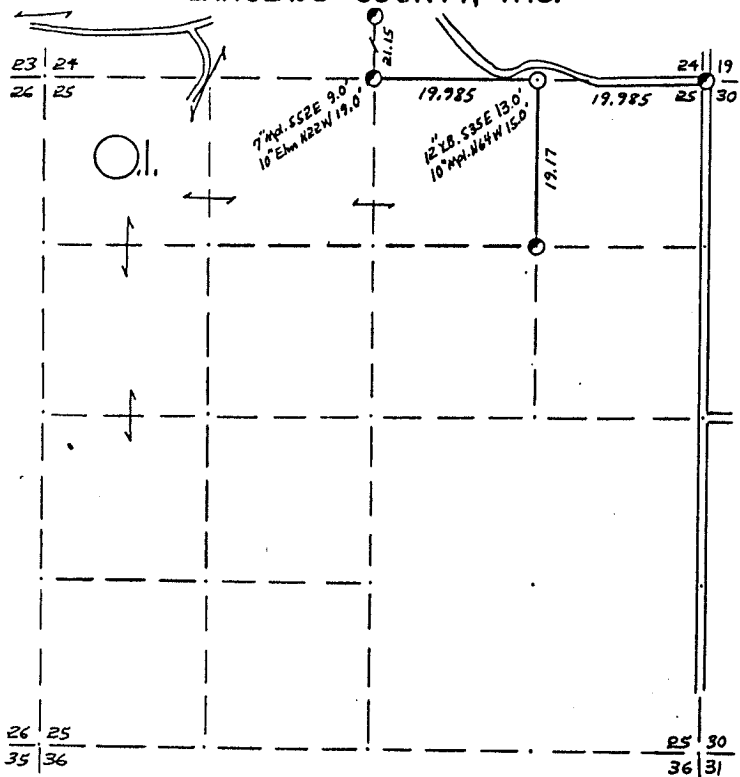

COR. ST. CODE
A - B - C - D - E
F - G - H - I - J
K - L - M - N - O
P - Q - R - S - T
U - V - W - X - Y

SCALE:
0 5 10 20 CHAINS
0 330 660 1320 FEET

LEGEND: CORNERS & LINES
 ○ IRON PIPE OR CAP BLAZED - PAINTED
 ⊙ CONCRETE BLAZED
 ⊕ POST APPR. - PAINTED
 △ STAKE RANDOM
 + SPIKE
 ○ BY OTHERS FENCE

Surveyed 1970
OWENS-ILLINOIS
 TOMAHAWK WISCONSIN
 FOREST PRODUCTS DIVISION
 Ownership Boundary Survey
 DRAWN BY W.H. Stuth
 DATE 2/11/87

Prepared By W.H. Stuth 3/5/87

B FILE

RECORD # 10411
 LANGLADE COUNTY SURVEYORS OFFICE
 DATE FILED: 9/20/94 BY D. Tlusty

STATEMENT Transit & Chain Surv. using existing corners found

RECORDS EXAMINED _____ DNG. NO. _____

Orig. Surv.
County records

LOCAL CONTACTS _____

REMARKS _____