

SEC. 24, T.32 N., R. 13 E.,
LANGLADE COUNTY, WIS.

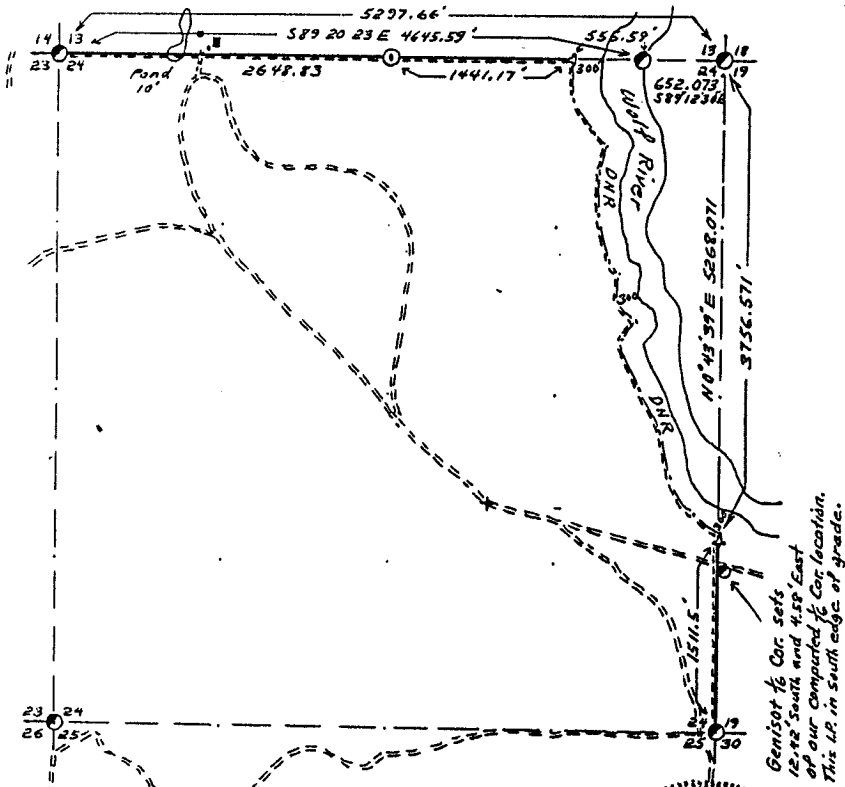

Genisor 1/4 Cor sets
12-92' South and 4.18' East
of our compared 1/4 Cor location.
This 1/4 in South edge of grade.

- COR. ST. CODE
A-B C D E
F-G H I-J
K-L M N-O
P-Q R S-T
U-V W X-Y

Assumed Bear.

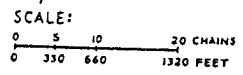

- LEGEND: CORNERS & LINES
 ○ IRON PIPE OR CAP --- BLAZED-PAINTED
 ⊙ CONCRETE --- BLAZED
 ⊕ POST --- APPR. PAINTED
 △ STAKE --- RANDOM
 † SPIKE --- FENCE
 ⊙ BY OTHERS
 △ FENCE IRON

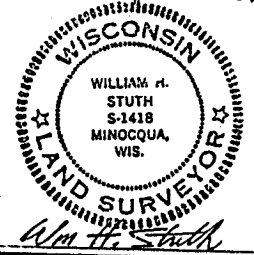

OWENS-ILLINOIS
TOMAHAWK WISCONSIN
FOREST PRODUCTS DIVISION
Ownership Boundary Survey
DRAWN BY W.H. Stuth
DATE 5/15/86

B FILE

RECORD # 10400 10400 1092

LANGLADE COUNTY SURVEYORS OFFICE

DATE FILED: BY: Transit & Chain Surv. using existing corners

STATEMENT Found

RECORDS EXAMINED _____ DWG. NO. _____

Orig Surv.
County records
Genisor Surv.
State of Wis. Surv.

LOCAL CONTACTS _____

REMARKS _____

Prepared By W.H. Stuth 3/5/87

BY *M.H. Stutz* DATE *1/25/77* SUBJECT

SHEET NO. *5* OF *5*
JOB NO.

B FILE

RECORD # *100614*
LANGLADE COUNTY SURVEYORS OFFICE

STATEMENT _____ DATE FILED _____ BY _____

SEC. 24 T32N-R13E
LANGLADE COUNTY

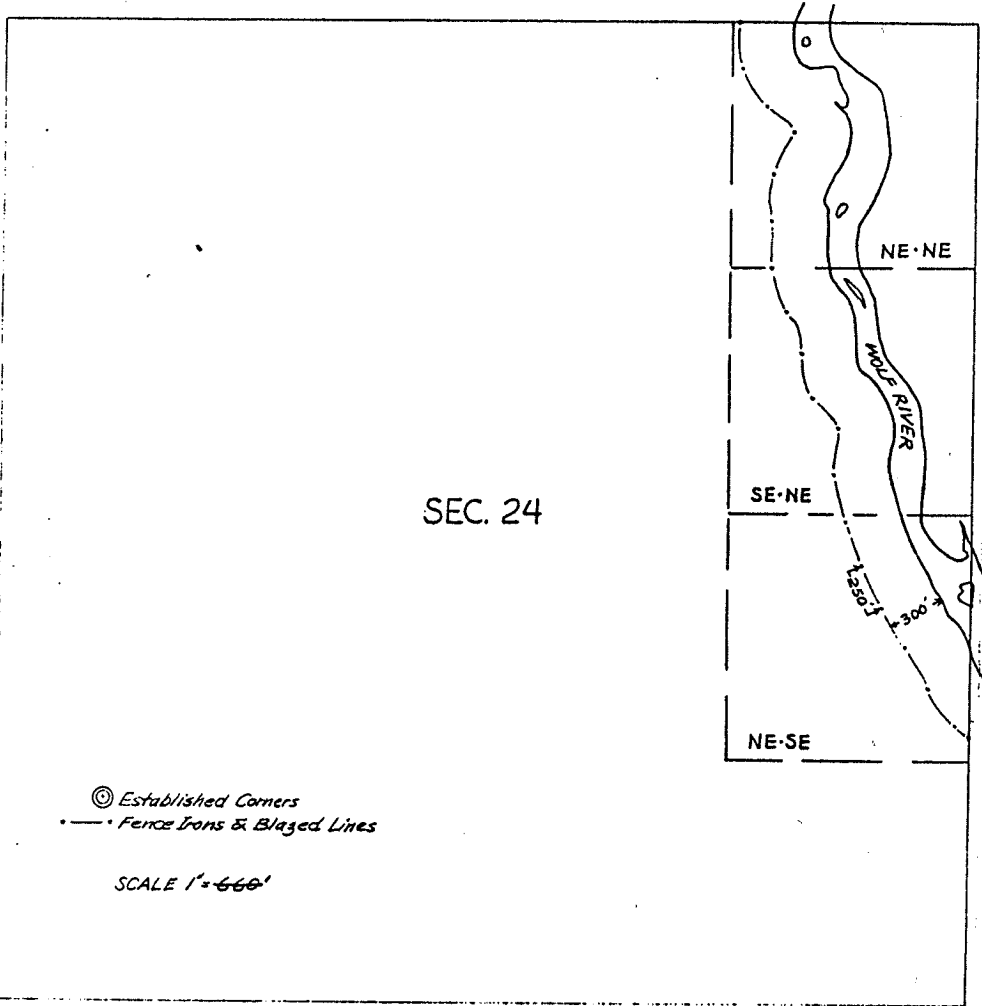

RECORDS EXAMINED _____ DWG. NO. _____

LOCAL CONTACTS _____

REMARKS _____

