

SEC. 17, T.33 N., R.13 E.,
LANGLADE COUNTY, WIS.

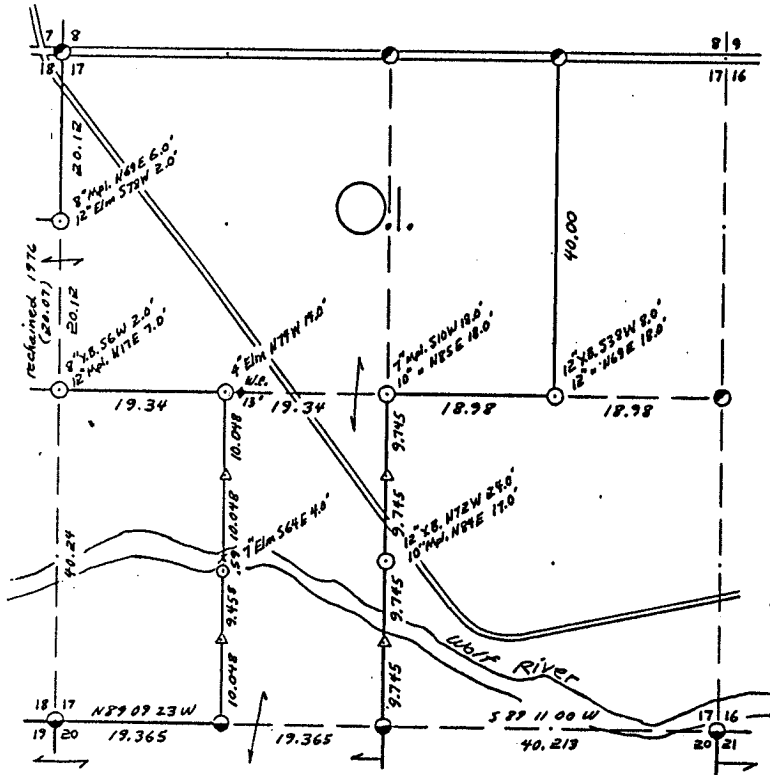

COR. BT. CODE
A-B-C-D-E
F-G-H-I-L
K-L-M-N-O
P-Q-R-S-T
U-V-W-X-Y

SCALE:
0 5 10 20 CHAINS
0 330 660 1320 FEET

LEGEND: CORNERS & LINES

○ IRON PIPE OR CAP --- BLAZED - PAINTED
 ⊙ CONCRETE --- BLAZED
 ⊕ POST --- APPR. - PAINTED
 △ STAKE --- RANDOM
 + SPIKE --- FENCE
 ○ BY OTHERS
 ○ City Surveyor Cor. restoration - See Sec. 20 note

Surveyed 1969

OWENS-ILLINOIS
YONAMAWA (I) WISCONSIN
FOREST PRODUCTS DIVISION

Ownership Boundary Survey

DRAWN BY W.H. Stuth

DATE 2/3/87

Prepared By W.H. Stuth 3/5/87

RECORD # 10397

B FILE

LANGLADE COUNTY SURVEYORS OFFICE

DATE FILED: 9/19/84 BY: D.T.

STATEMENT Transit & Chain Surv. using corners
found

RECORDS EXAMINED _____ DNG. NO. _____

Org. Surv.
County records

LOCAL CONTACTS _____

REMARKS _____