

SEC. 20, T. 33 N., R. 13 E.,
LANGLADE COUNTY, WIS.

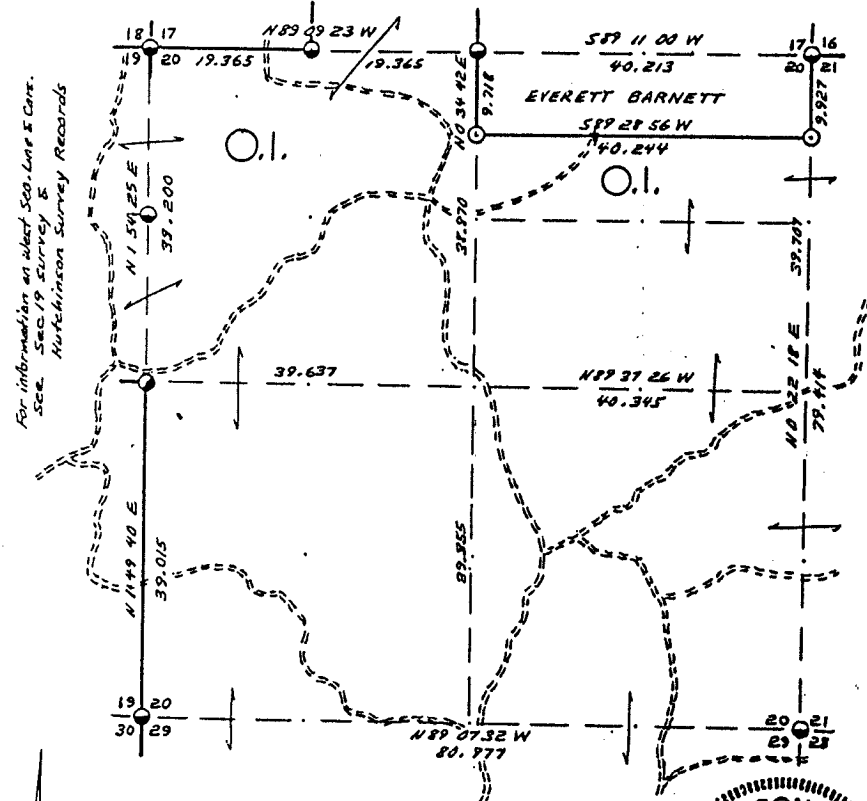

For information on about Sec. Line & Curve.
See Sec. 19 Survey &
Hutchinson Survey Records

COR. BT. CODE

A	B	C	D	E	W 1/2 NW-NE
F	G	H	I	J	35' N. S 28 W 21.3'
K	L	M	N	O	22' S 55 E 18.8'
P	Q	R	S	T	6 1/2 NE-NE
U	V	W	X	Y	10' Cherry SW 22'
					7' H.M. N75E 16.7'

SCALE:
0 5 10 20 CHAINS
0 330 660 1320 FEET

LEGEND: CORNERS & LINES
 ○ IRON PIPE OR CAP BLAZED-PAINTED
 ⊙ CONCRETE BLAZED
 ⊕ POST APPR. PAINTED
 △ STAKE RANDOM
 † SPIKE FENCE
 ○ CTY. CAPS FOUND
 " " Set This Surv.

Note
For B's got Cor. restoration
forms from Cty. Surveyor

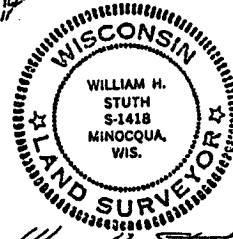

Wm. H. Stuth

OWENS-ILLINOIS
TOLAMARK WISCONSIN
FOREST PRODUCTS DIVISION

Boundary Survey
DRAWN BY *W.H. Stuth*
DATE 10/18/82

Prepared By W.H. Stuth 3/5/87

RECORD # 10394

B FILE

LANGLADE COUNTY SURVEYORS OFFICE

DATE FILED: 9/19/94 BY: DT.

STATEMENT Transit & Chain Surv. using corners
& evidence found

RECORDS EXAMINED _____ DWG. NO. _____

Org. Surv.
County records

LOCAL CONTACTS _____

REMARKS _____