

SEC. 34, T. 33 N., R. 13 E.,  
LANGLADE COUNTY, WIS.

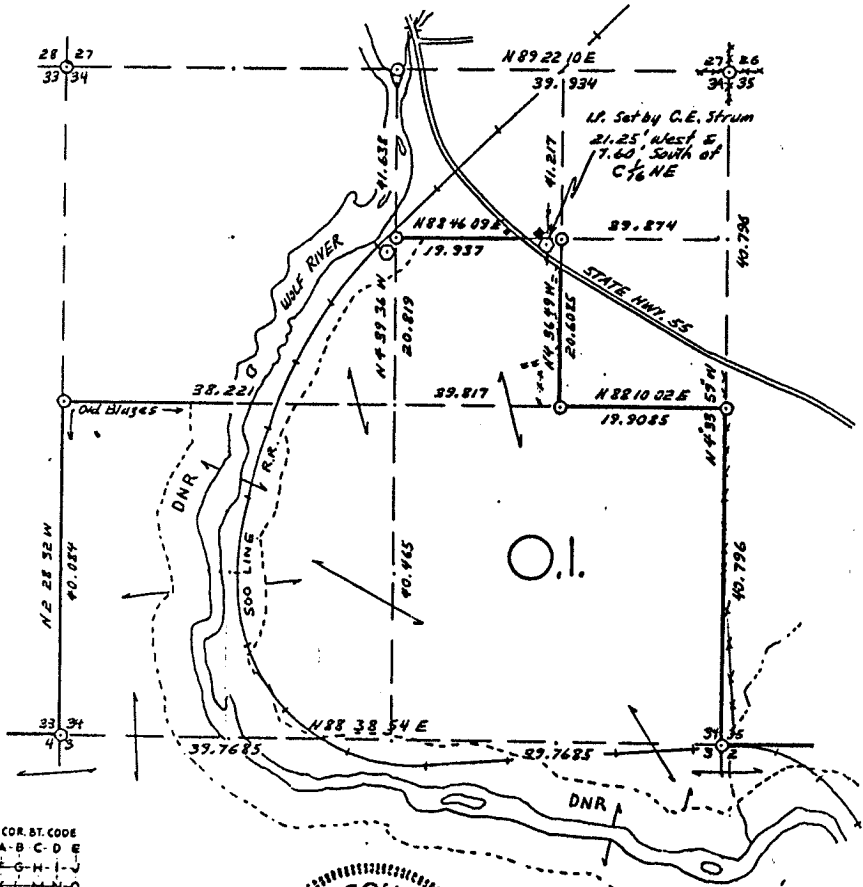

COR. BT. CODE  
A-B C-D E  
F-G H-I J  
K-L M-N O  
P-Q R-S T  
U-V W-X-Y

SCALE:  
0 5 10 20 CHAINS  
0 330 660 1320 FEET

LEGEND: CORNERS & LINES  
 ○ IRON PIPE OR CAP      ——— BLAZED - PAINTED  
 ⊙ CONCRETE              ——— BLAZED  
 ⊕ POST                    ——— APPR. - PAINTED  
 ▲ STAKE                  - - - - - RANDOM  
 † SPIKE                    ····· FENCE



*William H. Stuth*  
1/12/84

Note  
For Bt. get car restoration  
forms from Cty. Surveyor

**OWENS-ILLINOIS**  
TOMAHAWK WISCONSIN  
FOREST PRODUCTS DIVISION  
Ownership Boundary Survey  
DRAWN BY *W. H. Stuth*  
DATE 1/12/84

**B FILE**

RECORD # 10385

LANGLADE COUNTY SURVEYORS OFFICE

DATE FILED: 9/19/94 BY: D.T.

STATEMENT Transit & Chain Surv. using corners & evidence found

RECORDS EXAMINED \_\_\_\_\_ DWG. NO. \_\_\_\_\_

Org. Surv.  
County records

LOCAL CONTACTS \_\_\_\_\_

REMARKS \_\_\_\_\_

Prepared By W. H. Stuth 3/5/87