

Exist. Fence line
Est. as 1/4 Sect Line

NE. Cor. NE 1/4 SE 1/4
Sect. 20 T. 30 N. - R. 12 E.

RECORD # 10306
LANGLADE COUNTY SURVEYORS OFFICE
DATE FILED: 6-25-93 BY: SJF

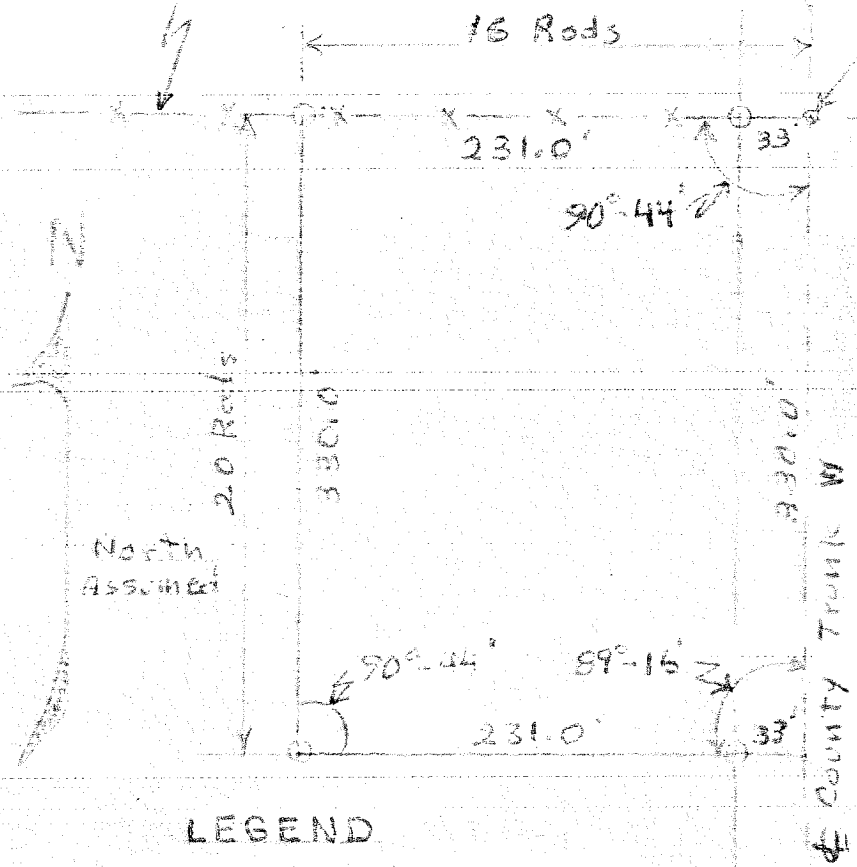

Plat of Survey for Charles McClean
Route 1 Antigo, Wisc. of a parcel of
Land in Sect. 20 T. 30 N. - R. 12 E.
more particularly as follows:
Commencing at the NE Cor. NE 1/4
SE 1/4 Sect 20 T. 30 N. - R. 12 E.,
thence South along Sect. Line
between sect 20 and 21 said
Section Line being the Center
Line of County Trunk W 330.0 feet,
thence Westerly and parallel
with the Exist Fence Line
Est. as the 1/4 Sect Line Sect 20 T. 30 N.
R. 12 E. 264.0 feet, thence North on
a line parallel to & of County Trunk
W 330.0 feet; thence Easterly along
Fence Est. as 1/4 Sect Line 264.0
feet to point of commencement.
Parcel Contains 2.0 Acres Incl. Rd. R.O.W.

LEGEND

- Nail Located & Road
- ⊙ Nail Located & Road
- Set 1 1/2" Galv. Steel Pipe
- Scale 1" = 100'

& State Hqwa 47

20	21
29	28

SE Cor. Sect. 20
T. 30 N. - R. 12 E.

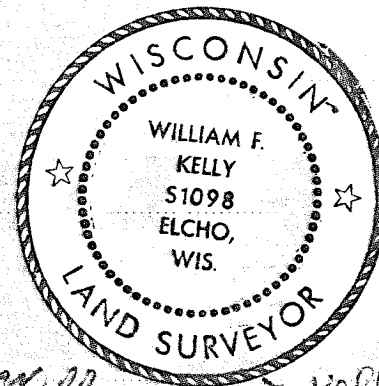

William F. Kelly

Drawn by W.F. Kelly 17 July 1973