



I, WILLIAM F. KELLY, REGISTERED LAND SURVEYOR, HEREBY CERTIFY THAT I HAVE SURVEYED AND MAPPED A PARCEL OF LAND IN THE SOUTH 1/2 OF THE NE 1/4 OF SECTION 14-T.31N.-R.14E. UNDER THE DIRECTION OF ROBERT DOEMEL, OWNER OF SAID LANDS.

COMMENCING AT THE INTERSECTION OF THE E-W 1/4 LINE SAID SECTION 14 AND THE EAST RIGHT OF WAY LINE OF US HIGHWAY 55 AS PRESENTLY TRAVELED, SAID POINT BEING AT A FENCE CORNER; THENCE N37°30'W ALONG THE EAST RIGHT OF WAY SAID HIGHWAY 55 462.94 FEET TO A 1 1/4" GALVANIZED IRON POINT WHICH IS THE POINT OF REAL BEGINNING; THENCE EAST 360.00 FEET TO A 1 1/4" GALVANIZED IRON PIPE; THENCE WEST 200.00 FEET TO A 1 1/4" GALVANIZED IRON PIPE; THENCE WEST 512.56 FEET TO A 1 1/4" GALVANIZED IRON PIPE; THENCE S37°21'40"E 251.62 FEET ALONG THE EAST RIGHT OF WAY SAID HIGHWAY 55 TO THE POINT OF REAL BEGINNING.

SAID PARCEL CONTAINS 2.00 ACRES.

THAT I HAVE COMPLIED WITH THE APPLICABLE STATUTES IN SURVEYING AND MAPPING THE ABOVE DESCRIBED PARCEL OF LAND.

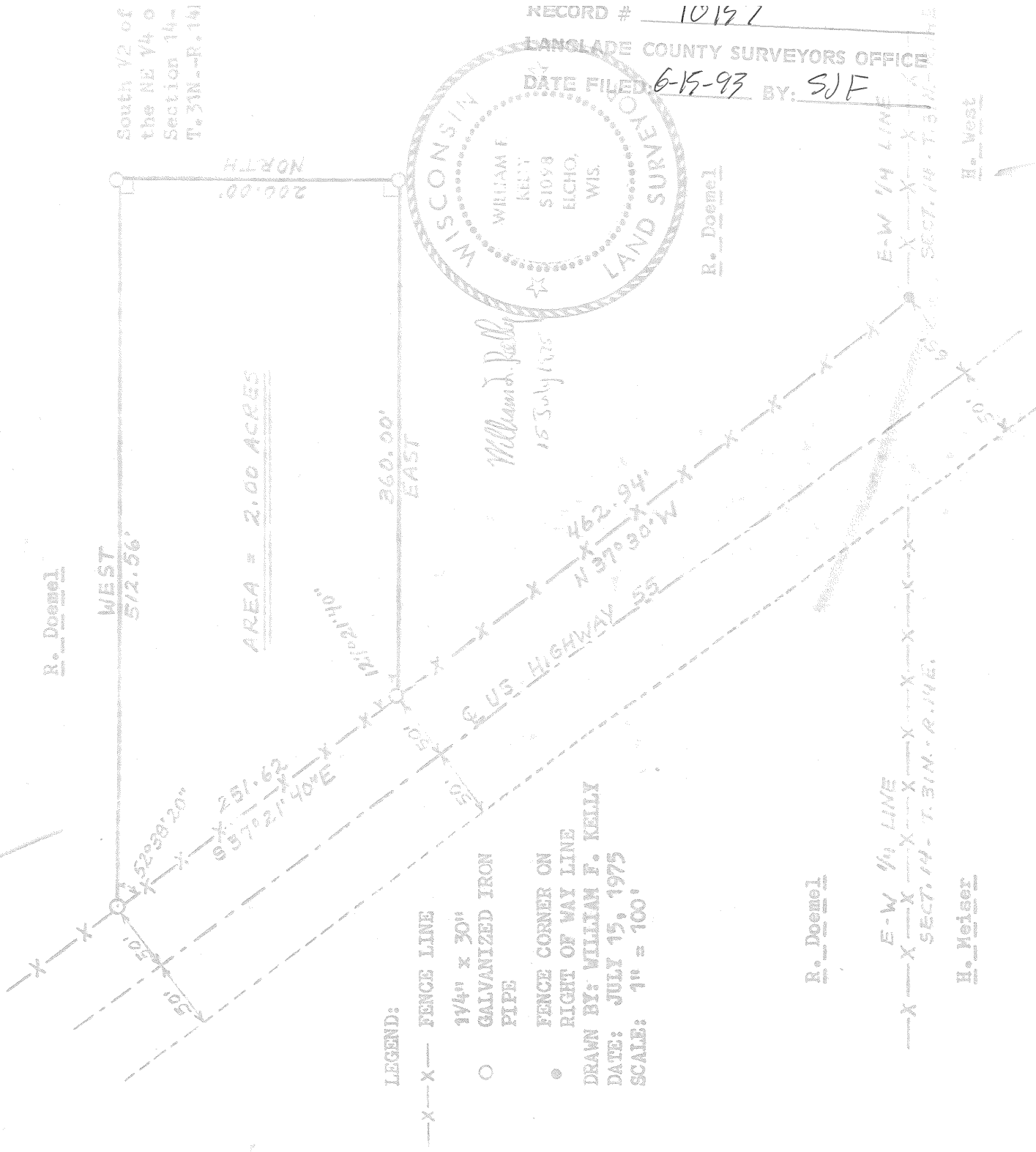

South 1/2 of
the NE 1/4 of
Section 14-
T.31N.-R.14E

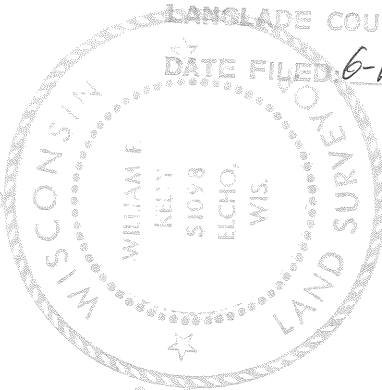

LANDSLIDE COUNTY SURVEYORS OFFICE

DATE FILED: 6-15-93 BY: SJF

R. Doemel

LEGEND:

- X-X- FENCE LINE
 - 1 1/4" x 30" GALVANIZED IRON PIPE
 - FENCE CORNER ON RIGHT OF WAY LINE
- DRAWN BY: WILLIAM F. KELLY
DATE: JULY 15, 1975
SCALE: 1" = 100'

R. Doemel

E-W 1/4 LINE
SECT. 14-T.31N.-R.14E.

H. Meiser

H. West

SECT. 14-T.31N.-R.14E.