

MAG. DEC 2°15' E

N

RECORD # 10117

LANGLADE COUNTY SURVEYORS OFFICE

DATE FILED: 6/9/93 BY: DT.

I, RAYMOND J. HALLISY, BEING DULY SWORN, HEREBY CERTIFY THAT BY THE AUTHORITY OF R.E. ALDRICH - 118 So 26th STREET - LA CROSSE WISCONSIN, I HAVE SURVEYED AND MARKED THE DESCRIBED TRACT OF LAND IN GOV'T LOT 5 - SECTION 36 T33N R10E OF LANGLADE COUNTY, WISCONSIN.

THE EXTERIOR BOUNDARIES BEING DESCRIBED AS:

COMMENCING AT THE WEST 1/4 CORNER SEC 36 T33N R10E

N 75° 32' E - 229.68' FT (3.48 CHS) THENCE

N 86° 26' E - 297.66' FT (4.51 CHS) THENCE

S 80° 41' E - 316.14' FT (4.79 CHS) THENCE

NORTH AND WEST 785.4 FT (11.90 CHS) ALONG THE SOUTH SHORE OF LOWER BASS AND AN UN-NAMED LAKE TO A 1 1/2" IRON PIPE THENCE

N 87° 57' W 214.50 FT (3.25 CHS) THENCE

S 55° 07' W 177.54 FT (2.69 CHS) TO THE

POINT OF BEGINNING

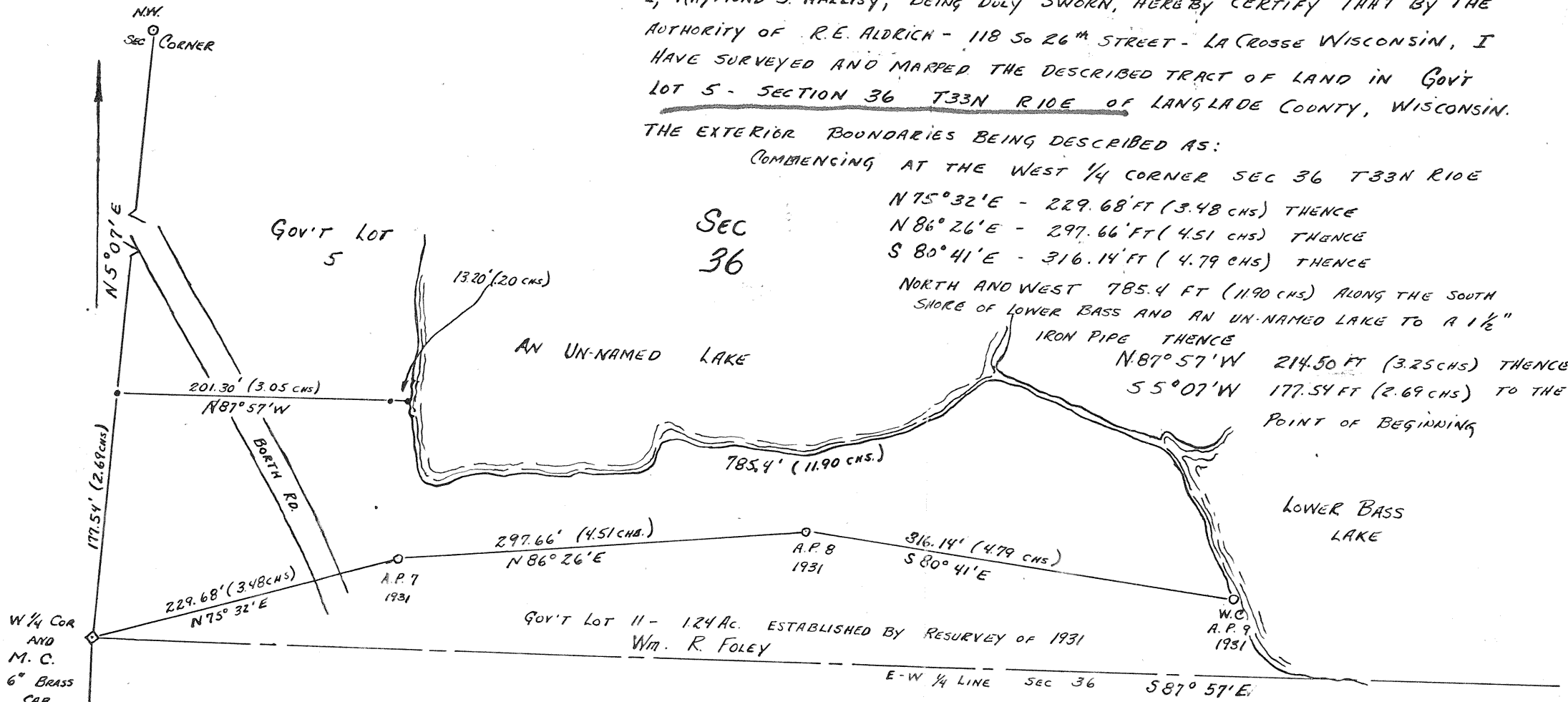

LEGEND

- 1" = 66'
- 1/2" IRON PIPE
- A.P. 2" BRASS CAP BY DEPT. OF INTERIOR 1932

I, FURTHER CERTIFY THAT IN SURVEYING AND MAPPING, I HAVE COMPLIED WITH SECTION 236 OF THE STATUTES OF THE STATE OF WISCONSIN.

Raymond J. Hallisy 5-685
May 25, 1970



W 1/4 COR AND M.C. 6" BRASS CAB

5 1° 18' W 8.70 CHAINS

177.54' (2.69 CHS)

N 5° 07' E

N.W. Sec CORNER

GOV'T LOT 5

SEC 36

AN UN-NAMED LAKE

LOWER BASS LAKE

GOV'T LOT 11 - 124 AC. ESTABLISHED BY RESURVEY OF 1931 Wm. R. FOLEY

E-W 1/4 LINE SEC 36 S 87° 57' E

A.P. 7 1931

A.P. 8 1931

W.C. A.P. 9 1931

1320' (20 CHS)

785.4' (11.90 CHS.)

297.66' (4.51 CHS.) N 86° 26' E

316.14' (4.79 CHS) S 80° 41' E

201.30' (3.05 CHS) N 87° 57' W

229.68' (3.48 CHS) N 75° 32' E

BORTH RD.