

TRADEWELL INC. SURVEYING DIVISION

SURVEYING SERVICES
LOT SURVEYS
SUBDIVISIONS
BOUNDARY SURVEYS
CONSTRUCTION SITE SURVEYS

711 SUPERIOR STREET P.O. BOX 42 ANTIGO, WISCONSIN 54409
(715) 627-4344

SOIL PERCOLATION
TESTING



LOT THIRTY-SIX AND THE WEST HALF OF LOT ONE IN BLOCK ELEVEN OF THE VILLAGE (NOW CITY) OF ANTIGO, COUNTY OF LANGLADE, STATE OF WISCONSIN.

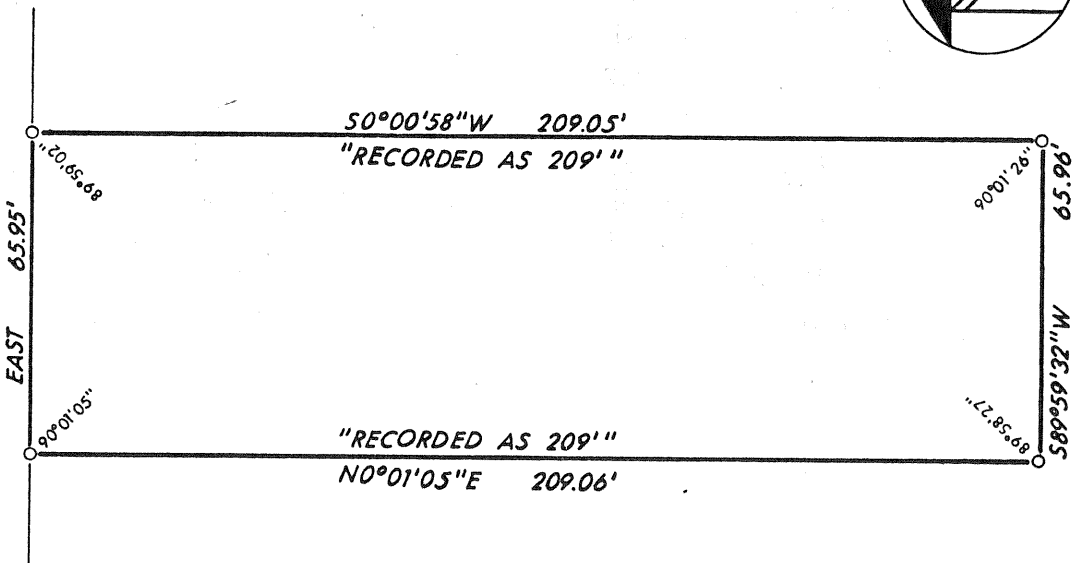

SURVEYOR'S CERTIFICATE

I, Wesley J. Tradewell, authorized by Carlton Schultz, hereby certify that the above described parcel was surveyed under my direction and that the survey is correct to the best of my knowledge and belief.

Wesley J. Tradewell
Wesley J. Tradewell R.L.S.
Wisconsin Registration Number 1342

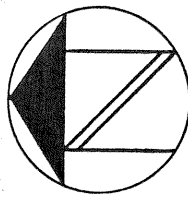
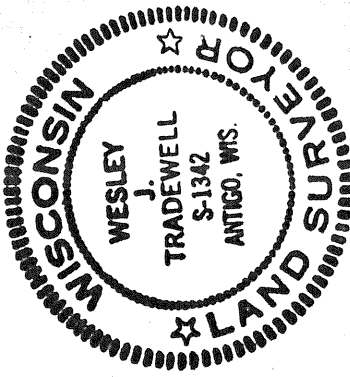

BASIS OF BEARING: CENTERLINE
2ND AVENUE ASSUMED EAST

NOTE: AREA OF PARCEL = 13,788 SQ. FT.



LEGEND

- IRON MONUMENT FOUND
- 1" x 30" IRON PIPE SET, MIN. WT. 1.13 LB./FT. (SEE SKETCH BELOW)
- ⊙ 2" x 30" IRON PIPE SET, MIN. WT. 3.65 LB./FT.
- ▲ IRON PIN FOUND
- △ IRON PIN SET
- STONE MONUMENT FOUND

OWNER: CARLTON SCHULTZ

DRAFTED BY: MARK STIBBE



TRADEWELL SURVEYING

RECORD # _____
LANGLADE COUNTY SURVEYORS OFFICE
DATE FILED: _____
RECORD # 10060
LANGLADE COUNTY SURVEYORS OFFICE
DATE FILED: 6/9/93 BY: D.T.

Rec'd
8/6/79
192