

RECORD # 10017
 LANGLADE COUNTY SURVEYORS OFFICE
 DATE FILED: 5/28/93 BY: D.T.

SE COR. GOV.
 LOT 7, SECT.
 T34N-R11E

NE COR. GOV.
 LOT 7, SECT.
 T34N-R11E

N85°30'W
 & POST LAKE DRIVE



● 1 1/2" x 30" GALV. IRON PIPE SET
 □ 1" SQUARE IRON ROD FOUND IN PLACE
 SCALE: 1" = 60'
 DRAWN BY: W. F. KELLY
 DATE: JANUARY 20, 1975

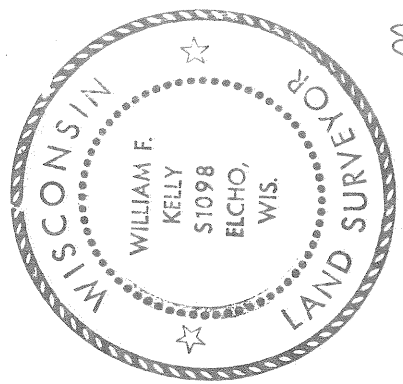

William F. Kelly

589°09'20"W
 200.0'
 & DRIVEWAY

.73 ACRES

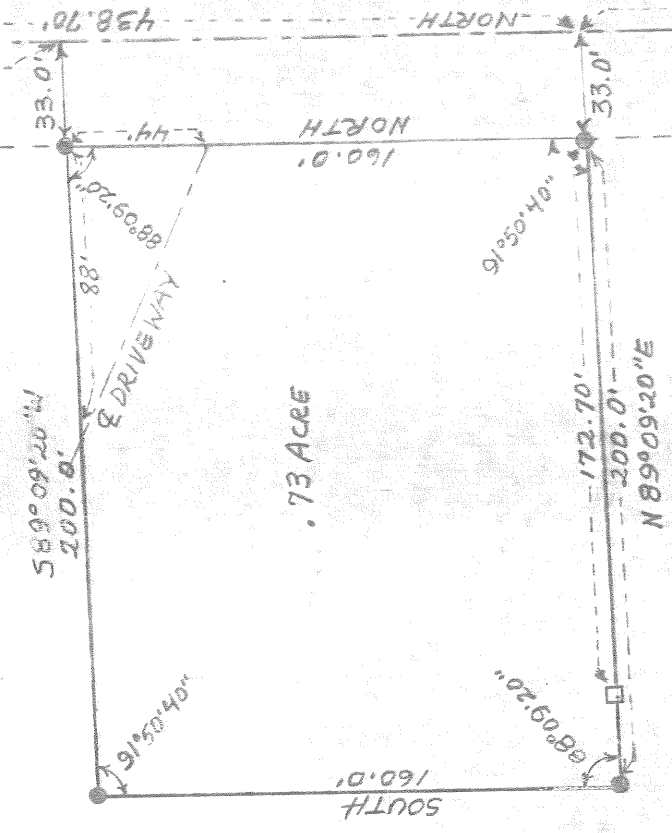

I, WILLIAM F. KELLY, REGISTERED LAND SURVEYOR, HEREBY CERTIFY THAT I HAVE SURVEYED AND DIVIDED A PART OF GOVERNMENT LOT 7, SECTION 11, T34N-R11E. AT THE REQUEST AND UNDER THE DIRECTION OF FLORENCE MAIVALD, OWNER OF SAID LANDS. THAT THIS MAP IS A CORRECT REPRESENTATION OF THE EXTERIOR BOUNDARIES OF THE SURVEY. COMMENCING AT THE NE CORNER OF GOVERNMENT LOT 7, SECTION 11, T. 34N-R11E THENCE SOUTH ALONG THE EAST LINE SAID GOVERNMENT LOT 7 278.70 FEET; THENCE S88°09'20"W 33.00 FEET TO THE POINT OF REAL BEGINNING; THENCE CONTINUING S88°09'20"W 200.00 FEET; THENCE SOUTH ON A LINE PARALLEL TO THE EAST LINE SAID GOVERNMENT LOT 7 160.00 FEET; THENCE N88°09'20"E 200.00 FEET; THENCE NORTH ON A LINE PARALLEL WITH THE EAST LINE SAID GOVERNMENT LOT 7 160.00 FEET TO THE POINT OF REAL BEGINNING.
 SAID PARCEL CONTAINS 0.73 ACRES.

#18