

#10003

RECORD # 10003
LANGLADE COUNTY SURVEYORS OFFICE
DATE FILED: 5/28/93 BY: DT.

- DENOTES 1" X 24" I.P.
- ⊙ DENOTES P.K. NAIL OVER LANGLADE CO. MON.
- DENOTES P.K. NAIL

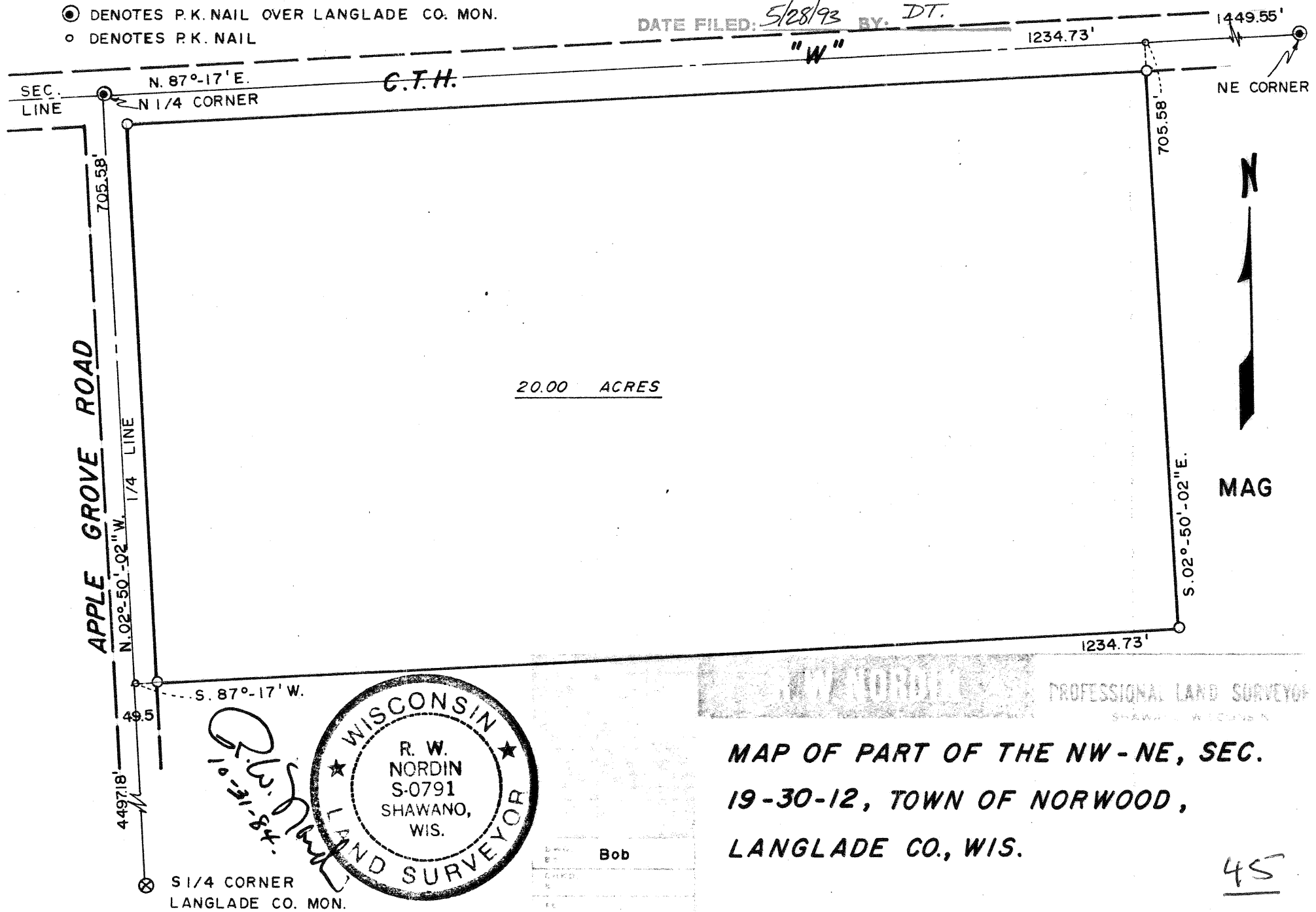

20.00 ACRES

APPLE GROVE ROAD

C.T.H.

NE CORNER



MAG

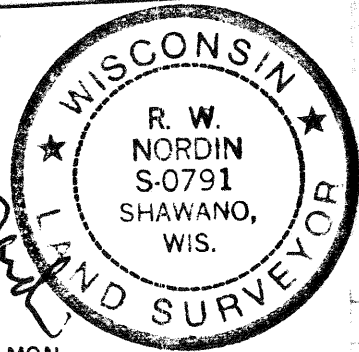

R. W. Nordin
5/10/93

MAP OF PART OF THE NW-NE, SEC.
19-30-12, TOWN OF NORWOOD,
LANGLADE CO., WIS.

DATE	Bob
CHKD	
BY	
FE	

1" = 150'

10-31-84.

4866

45