

4351232 0020 2017

U.S. PUBLIC LAND SURVEY MONUMENT RECORD

Note: This form is intended and designed to fulfill all requirements of Wisconsin Administrative Code, Chapter A-E 7.08 U.S. Public Land Survey Monument Record (3)(a-l).

WISCRS - Langlade County

(a) CORNER LOCATION
1/4 Cor. of Secs. 5 & 32
Township 34 & 35 North
Range 12 East of the 4th P.M.
Town of Ainsworth/Nashville
County of Langlade/Forest

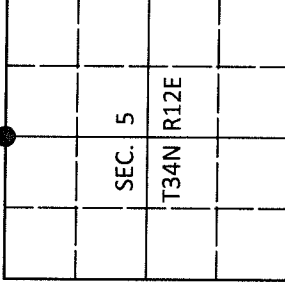

WISCRS - Forest County
N: 532,222.51 USft
E: 807,021.01 USft
Datum: NAD 83(2011)
GNSS Method: WISCRS RTN

(b) HISTORY OF ORIGINAL CORNER ESTABLISHMENT

Original Surveyor: Alfred Millard

Original Accessories:

Date of Survey Commenced: August, 1857
Completed: August, 1857

Tamarack 5" N58°E, 32 lks.
Tamarack 8" N70°W, 6 lks.

(b)(f)(g)(h) Description of monument found at this corner and if it was accepted, state all evidence (material, testimonial, occupational, plats, records, other monuments) used as a basis for accepting. If not accepted or if nothing was found, state evidence used as basis for establishing location. If re-established through lost corner proportionate methods, indicate all monuments, distances and directions used to establish. Indicate type of monument and sign post found or set.

1932-1934: Survey notes by Charles W. Borth, Langlade County Surveyor Record #10317. "Corner in swamp. Established 1/4 bet. 5 & 32. Set and scribed new tamarack stake and drove angle iron on S. side. No trees near for BT's."

April 24, 2017: Within a foot of proportion, I found Borth's wood post and angle iron both lying flat in a very wet tag-alder bog. As shown below, at midpoint I set a 1" diam., 42" long aluminum pipe with a 3-1/4" diam. Langlade Co. aluminum cap projecting 4" above the bog surface. Due to the soft conditions, I was unable to set reference monuments. No suitable trees were found within 100 ft. to use for bearing trees. I set a white vinyl sign post bearing Northeast, 0.6 ft.

(c)(d)(e) Plan view of corner with ties to at least 4 witness monuments. If in disagreement with previously established corner, show the distances between the two corners and also indicate the ties to the disputed.

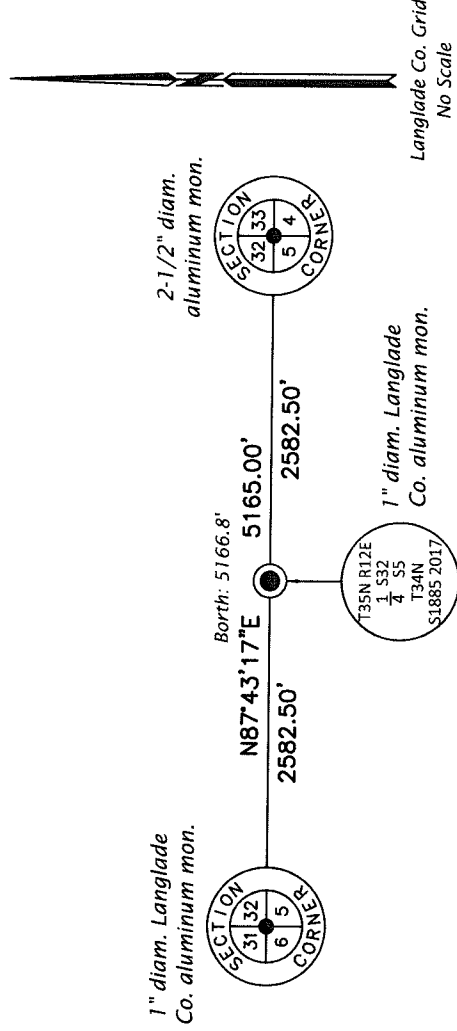

(i) I, Jeffrey W. Austin, Professional Land Surveyor No. S-1885, hereby certify that the corner location on this record was determined by me or under my direction and control and that this U.S. Public Land Survey Monument Record is correct and complete to the best of my knowledge and belief.

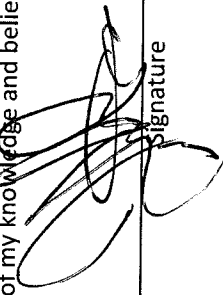

MAY 4, 2017
Date

Signature

