

4341236 2000

FORM 985 H. C. MILLER CO., MILWAUKEE

State of Wisconsin }
County of LANGLADE } ss.

I, WILLIAM F. KELLY, do hereby certify that on the 16TH day of MARCH, 1977, I found evidence of the 1/4 SECTION corner of SECTIONS 36 & 31 Township 34, North, Range 12 & 13 E, Fourth Principal Meridian, as described hereon; and that from this evidence I established a new monument and accessories as described hereon to perpetuate the original location of this corner.

Resident witnesses:

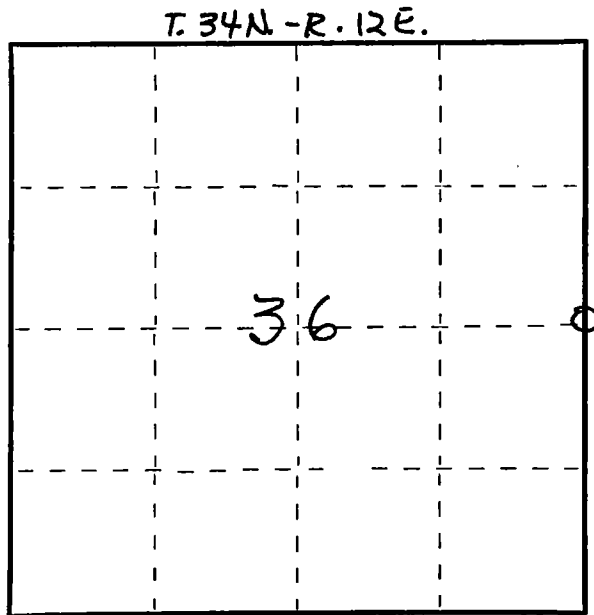

○ = Corner monument restored.

CERTIFIED LAND CORNER RESTORATION

Index No. X-25

History of original corner establishment:

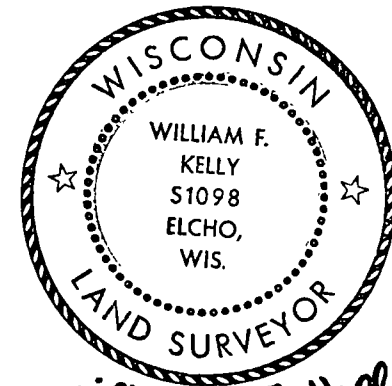

William F. Kelly

Description of corner evidence found:
FOUND ORIGINAL STUMP OF 30" WHITE PINE - SCRIBED. ALSO A 3/4" IRON PIPE. ORIGINAL NOTES DESCRIBED WHITE PINE AS BEING S84°W 24 LKS FROM CORNER. IRON PIPE FOUND N84°E 15.85' FROM PINE STOMP.

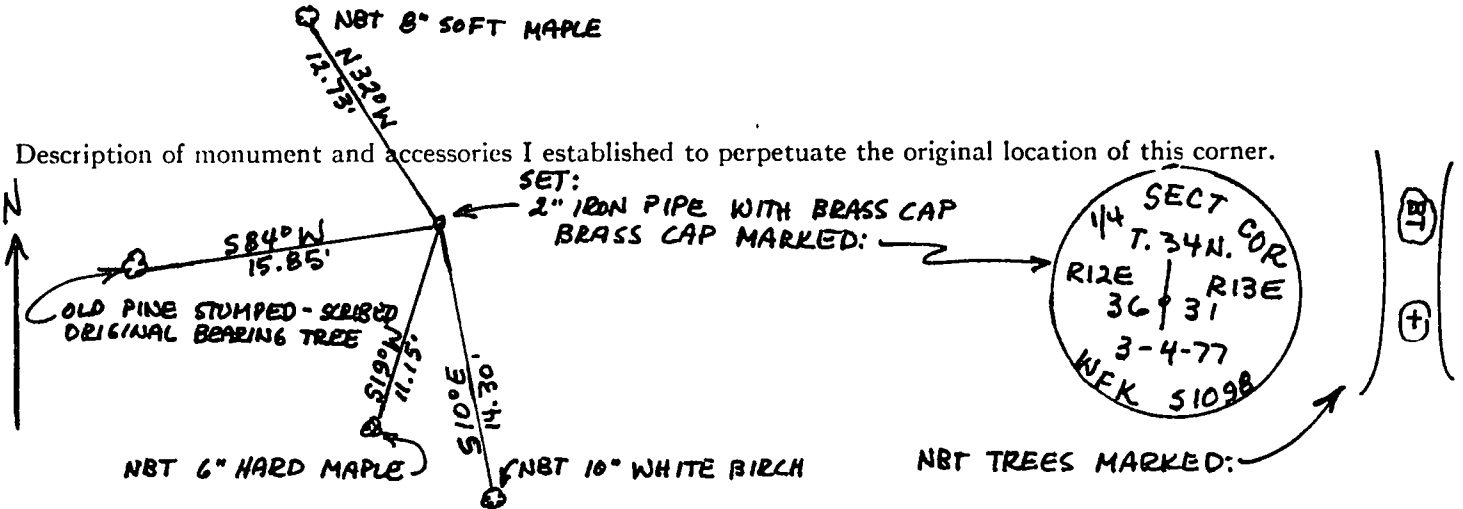

Description of monument and accessories I established to perpetuate the original location of this corner.

Dated at ELCHO, Wis., this 16TH day of MARCH, 1977.

Signature William F. Kelly Title REGISTERED LAND SURVEYOR Registration No. 51098
(County Surveyor, Registered Land Surveyor, or other duly authorized official)

Office of Register of Deeds, County of _____, I hereby certify that the within instrument was filed in this office for record on the _____ day of _____, 19____ at _____ o'clock _____ M.

(Register of Deeds)

By _____ Deputy