

CERTIFIED LAND CORNER RESTORATION

34-12 Index No. 7-23

State of Wisconsin }
County of LANGLADE } ss.

I THOS. R. ARNOTT, do hereby certify that on the 19TH day of MAY, 1973, I found evidence of the 1/4 SEC. corner of BETWEEN SECS 1 & 36 Township 33 & 34, North, Range 12 EAST, Fourth Principal Meridian, as described hereon; and that from this evidence I established a new monument and accessories as described hereon to perpetuate the original location of this corner.

Resident witnesses:

History of original corner establishment:

Description of corner evidence found:

FOUND 1/2" IRON PIPE & 2 BT'S PREVIOUSLY SET.

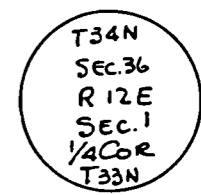
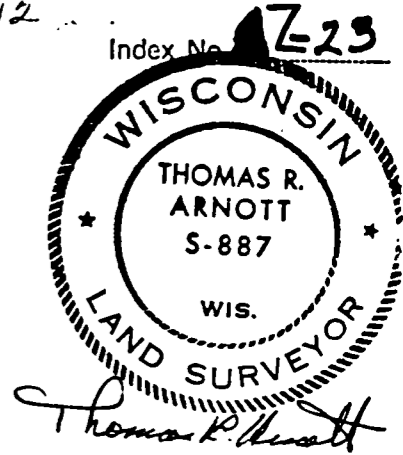

Description of monument and accessories I established to perpetuate the original location of this corner.

SET 2" PIPE W/BRASS CAP MKD 5" MAPLE

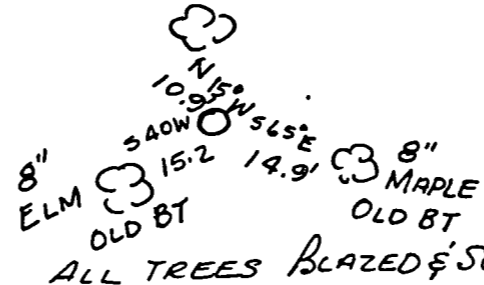

Dated at ANTHROP, Wis., this 13TH day of JUNE, 1973

Signature Thomas R. Arnett Title REG. LAND SURVEYOR Registration No. S-887
(County Surveyor, Registered Land Surveyor, or other duly authorized official)

Office of Register of Deeds, County of _____, I hereby certify that the within instrument was filed in this office for record on the _____ day of _____, 19____ at _____ o'clock _____ M.

(Register of Deeds)

By _____ Deputy

Handwritten signature: Mervyn J. Ford, County Surveyor.

FORM 985 M. G. MILLER CO., MILWAUKEE

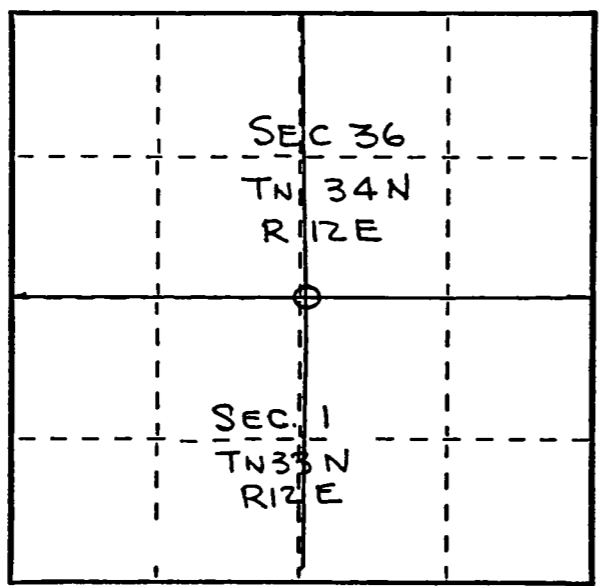

○ = Corner monument restored.