

CERTIFIED LAND CORNER RESTORATION

34-12

Index No. W-20

State of Wisconsin }
County of LANGLADE } ss.

History of original corner establishment:

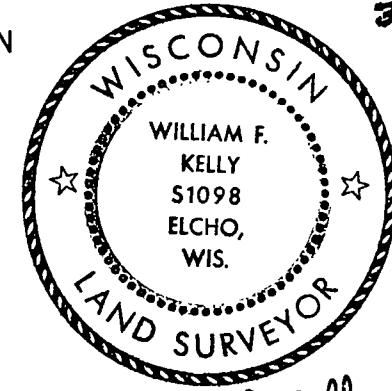

I, Wm. F. Kelly, do hereby certify that on the 22nd day of JULY, 1974, I found evidence of the N.E. 1/4 COR. corner of SEC. 35 Township 34, North, Range 12 EAST, Fourth Principal Meridian, as described hereon; and that from this evidence I established a new monument and accessories as described hereon to perpetuate the original location of this corner.

Description of corner evidence found:

FOUND 1/2" IRON PIPE 2" UNDERGROUND SET BY HUTCHINSON.

William F. Kelly 22 July 1974

Resident witnesses:

H.L. BALL (ASST. ON HUTCHINSON SURVEY SEC. 35)

Description of monument and accessories I established to perpetuate the original location of this corner.

SET 2 - 1/2" IRON PIPES W/ BRASS CAP MKD

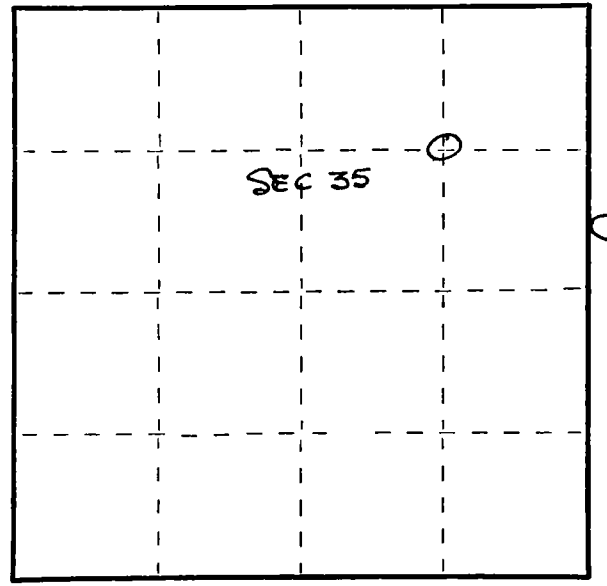
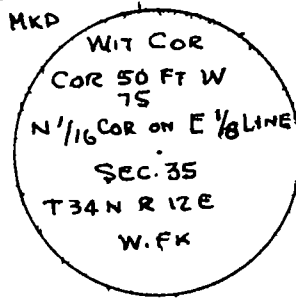
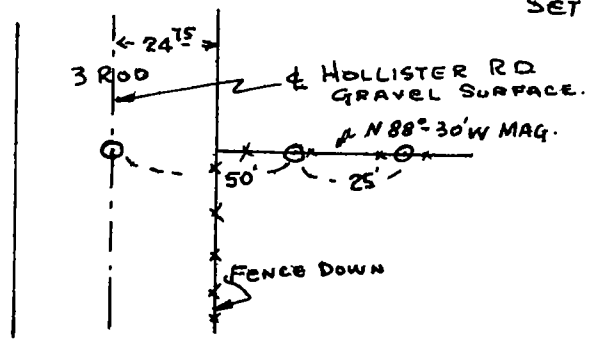

Dated at ELCHO, Wis., this 22nd day of JULY, 1974.

Signature William F. Kelly Title REG. LAND SURVEYOR Registration No. 51098
(County Surveyor, Registered Land Surveyor, or other duly authorized official)

Office of Register of Deeds, County of _____, I hereby certify that the within instrument was filed in this office for record on the _____ day of _____, 19____ at _____ o'clock _____ M.

(Register of Deeds)

By _____ Deputy

○ = Corner monument restored.

FORM 985 H. C. MILLER CO., MILWAUKEE