

CERTIFIED LAND CORNER RESTORATION

State of Wisconsin }
County of LANGLADE } ss.

History of original corner establishment:

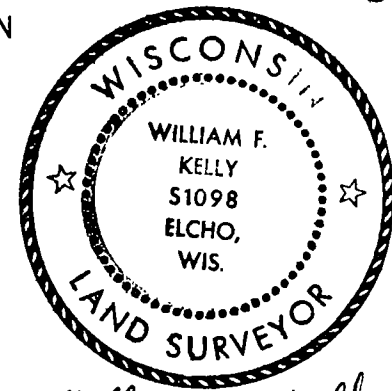

I, WM. F. KELLY, do hereby certify that on the 2ND day of JULY, 1974, I found evidence of the CENTER SEC corner of SEC. 35 Township 34, North, Range 12 EAST, Fourth Principal Meridian, as described hereon; and that from this evidence I established a new monument and accessories as described hereon to perpetuate the original location of this corner.

Description of corner evidence found:

NOTES IN M. HUTCHINSON (BOOK M-63). FOUND WOOD POST SET BY HUTCHINSON AND 1" STEEL PIPE SET BY POST. ALSO STUMP OF OLD PINE TREE - MKD 1/4 S BT.

William F. Kelly 2 July 1974

Resident witnesses:

ROLAND JANSEN

Description of monument and accessories I established to perpetuate the original location of this corner.

SET 2" BRASS CAPPED IRON PIPE MKD. LAND ABOUT COR. IS PASTURE - NO LARGE TREES NEAR.

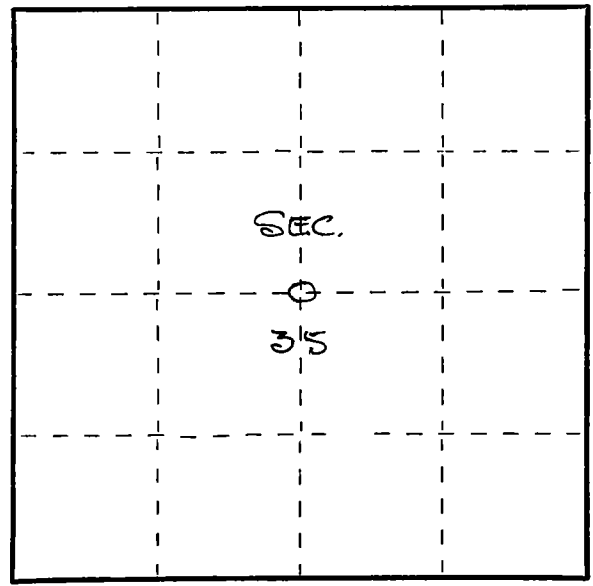
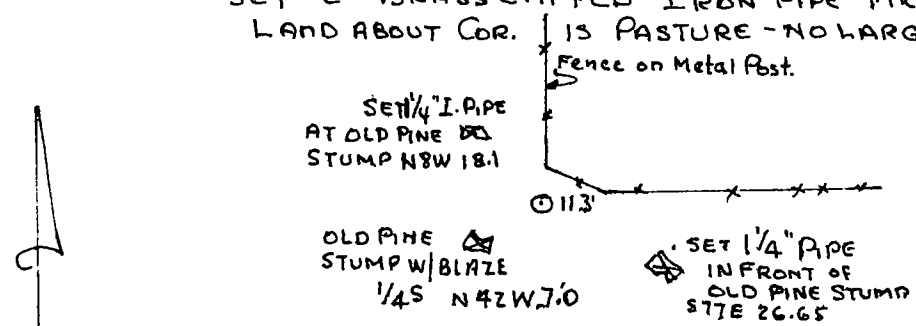

Dated at ELCHO, Wis., this 2ND day of JULY, 1974

Signature William F. Kelly Title REG. LAND SURVEYOR Registration No. 51098
(County Surveyor, Registered Land Surveyor, or other duly authorized official)

Office of Register of Deeds, County of _____, I hereby certify that the within instrument was filed in this office for record on the _____ day of _____, 19____ at _____ o'clock _____ M.

(Register of Deeds)

By _____ Deputy

○ = Corner monument restored.