

CERTIFIED LAND CORNER RESTORATION

Index No. X-21

State of Wisconsin }
County of LANGLADE } ss.

I, Wm. F. KELLY, do hereby certify that on the 8TH day of OCTOBER, 1936, I found evidence of the 1/4 SECTION corner of SECS. 35 & 36 Township 34, North, Range 12 EAST, Fourth Principal Meridian, as described hereon; and that from this evidence I established a new monument and accessories as described hereon to perpetuate the original location of this corner.

Resident witnesses:

H. W. BALL

FORM 985 H. C. MILLER CO., MILWAUKEE

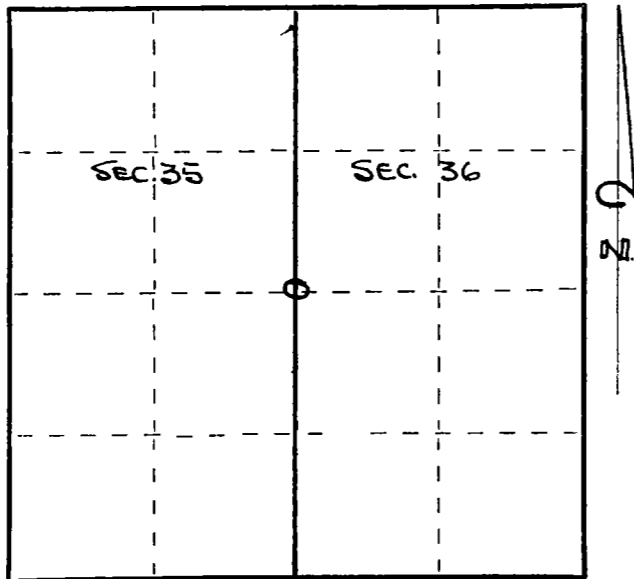

○ = Corner monument restored.

History of original corner establishment:

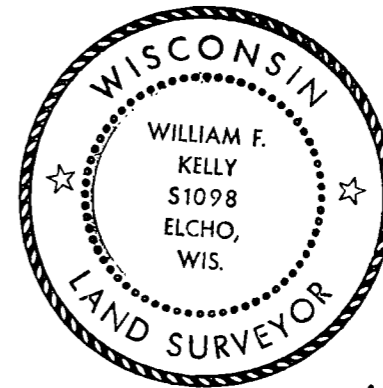

William F. Kelly

Description of corner evidence found:

FOUND SQD. WOOD STAKE ROTTED OFF AT GROUND LEVEL - SET BY HUTCHINSON & BALL

Description of monument and accessories I established to perpetuate the original location of this corner.

SET 2" IRON PIPE W/ BRASS CAP.
MKD 1/4 Sec. Cor
35 | 36
T 34 N R 12 E WFK

- 1- MAPLE H. 8 M 85 W 22.0'
- 2- MAPLE H 16 N 30 E 14.94'
- 3- MAPLE H 8 S 85 E 3.2'

ALL TREES BLAZED CHEST HIGH & AT BAR
SCRIBED NBT

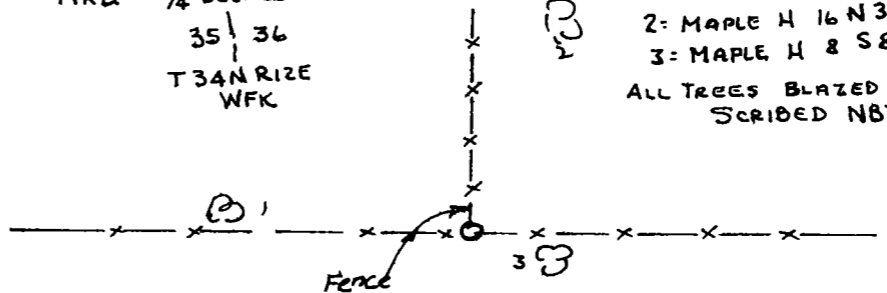

Dated at ELCHO, Wis., this 8TH day of OCTOBER, 1974

Signature William F. Kelly Title REG. LAND SURVEYOR Registration No. S-1098
(County Surveyor, Registered Land Surveyor, or other duly authorized official)

Office of Register of Deeds, County of _____, I hereby certify that the within instrument was filed in this office for record on the _____ day of _____, 19____ at _____ o'clock _____ M.

(Register of Deeds)

By _____ Deputy