

CERTIFIED LAND CORNER RESTORATION

Index No. 2-19

3412

State of Wisconsin }  
County of LANGLADE } ss.

I WILLIAM F. KELLY, do hereby certify that on the 19<sup>TH</sup> day of APRIL, 1976, I found evidence of the 1/4 SECTION corner of SECTIONS 35 & 2 Township 33 & 34, North, Range 12E, Fourth Principal Meridian, as described hereon; and that from this evidence I established a new monument and accessories as described hereon to perpetuate the original location of this corner.

Resident witnesses:

C. CRUGER

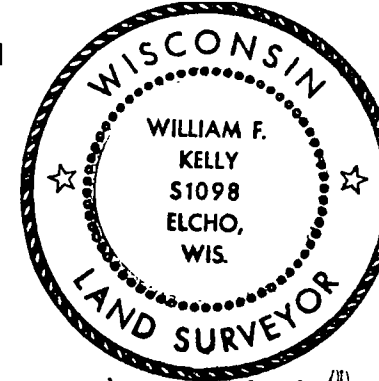

*William F. Kelly  
22 April 1976*

Description of corner evidence found:

**FOUND GRAY STONE WITH + MARK AND OLD BEARING TREE IDENTIFIED BY RESIDENT WITNESS AS 1/4 SECTION CORNER  $\frac{35}{2}$  T34N R12E.**

FORM 985 H. C. MILLER CO., MILWAUKEE

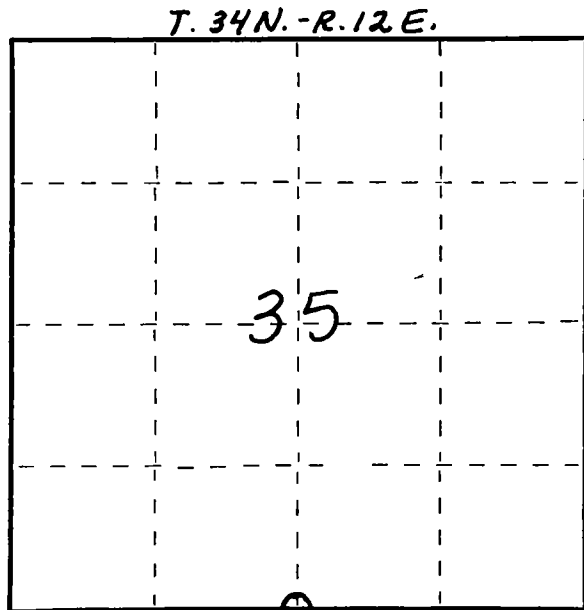

○ = Corner monument restored.

Description of monument and accessories I established to perpetuate the original location of this corner.

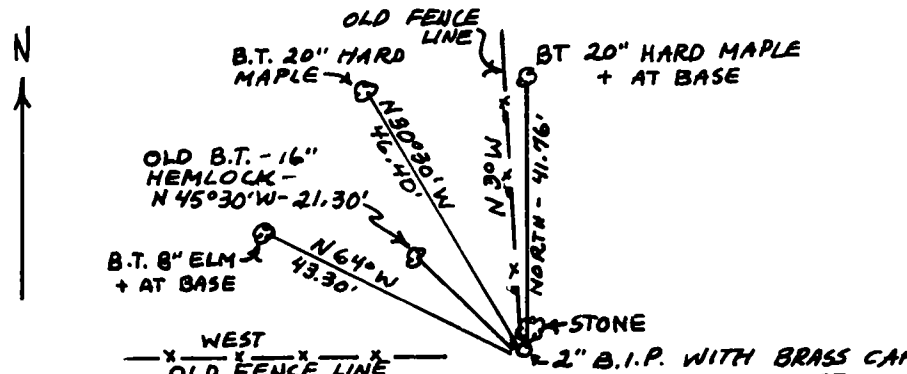

SET 2" B.I.P. WITH BRASS CAP MARKED → STONE TURNED ON ITS SIDE WITH + MARK NEXT TO PIPE. MARKED NEW BEARING TREES.



Dated at ELCHO, Wis., this 19<sup>TH</sup> day of APRIL, 1976.

Signature William F. Kelly Title REGISTERED LAND SURVEYOR Registration No. 51098  
(County Surveyor, Registered Land Surveyor, or other duly authorized official)

Office of Register of Deeds, County of \_\_\_\_\_, I hereby certify that the within instrument was filed in this office for record on the \_\_\_\_\_ day of \_\_\_\_\_, 19\_\_\_\_ at \_\_\_\_\_ o'clock \_\_\_\_\_ M.

(Register of Deeds)

By \_\_\_\_\_ Deputy