

CERTIFIED LAND CORNER RESTORATION

Index No. 2-13

State of Wisconsin }
 County of Lancaster } ss.

History of original corner establishment:

I Raymond J. Hallisy, do hereby certify that on the 7th day of December, 1981, I found evidence of the Section corner of 3 & 4 T34N R12E 33 & 34 T33N R12E Township _____, North, Range _____, Fourth Principal Meridian, as described hereon; and that from this evidence I established a new monument and accessories as described hereon to perpetuate the original location of this corner.

Corner set in 1930 circa by C. W. Borth

Description of corner evidence found:

Found plain stone, 12" belt, and bottom of old stake about 4 feet west of old fence as described in C. W. Borth's field notes.

Resident witnesses:

.....

Description of monument and accessories I established to perpetuate the original location of this corner.

Set 2" iron pipe with brass cap
 New BT's

- 10" Red Maple S67E 18.6 Ft.
- 5" White Pine N21W 28.1 Ft.
- 12" Jack Pine N79E 34.1 Ft.

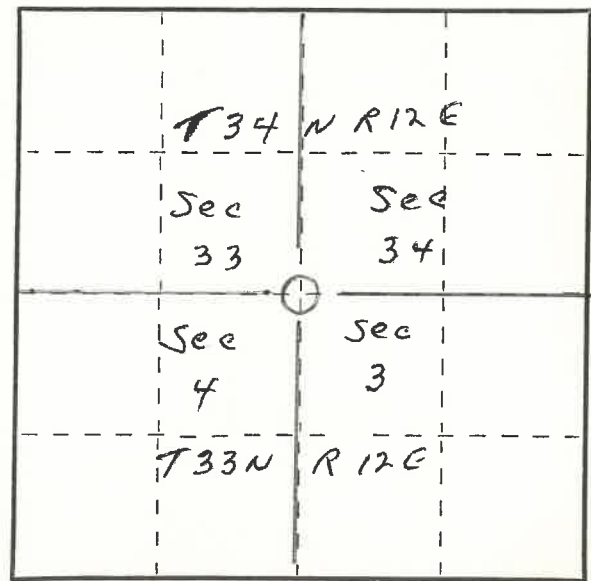
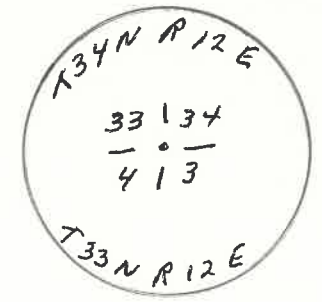

○ = Corner monument restored.

Dated at Antigo, Wis., this 7th day of December, 1981

Signature Raymond J. Hallisy Title Land Surveyor Registration No. S-685
 (County Surveyor, Registered Land Surveyor, or other duly authorized official)

Office of Register of Deeds, County of _____, I hereby certify that the within instrument was filed in this office for record on the _____ day of _____, 19____ at _____ o'clock _____ M.

(Register of Deeds)

By _____ Deputy

FORM 985 R. C. MILLER CO., MILWAUKEE

PLSS field condition report

Date: 4/22/2020 Time of day: 10:00 am

By: Cody Brauner

Section 33 Town 34 Range 12
(circle corner location on diagram)

Does the monument appear to be tilted, smashed, uprooted, covered or otherwise damaged by the windstorm?
YES NO

Are any bearing trees broken, uprooted, missing or otherwise damaged by the windstorm? YES NO

PTW: 15 only Remaining BT

TAKE PICTURES

For the first four pictures, do them in this order:

Looking north, looking east, looking south, looking west and, by standing about 6 feet behind the monument, include the monument in each picture.

Then take a picture of the top of the monument, close enough to be able to read what is stamped on the cap. Make sure all pictures are in focus.



4341233 0000

213 34-12