

CERTIFIED LAND CORNER RESTORATION

34-12

Index No. X-3

State of Wisconsin }  
County of LANGLADE } ss.

History of original corner establishment:

I, ROBERT J. POSS, do hereby certify that on the 31<sup>ST</sup> day of MAY, 1968, I found evidence of the CENTER SECTION corner of SECTION 31 Township 34, North, Range 12 EAST, Fourth, Principal Meridian, as described hereon; and that from this evidence I established a new monument and accessories as described hereon to perpetuate the original location of this corner.

Description of corner evidence found:

FOUND OLD STAKE MARKED 1/4 S - AND OLDER SQUARED STAKE LYING NEAR BY.

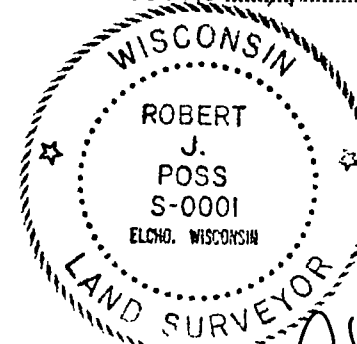

*Robert J. Poss*

Resident witnesses:

.....  
.....  
.....

Description of monument and accessories I established to perpetuate the original location of this corner.

- 1 = 10" TAM. N21 1/2 E 3.5
- 2 = TAM. WITH OLD BLAZE 16" N47 1/4 E 12.3
- 3 = CHERRY 12 S 78 1/4 E 27.1
- 4 = W. BIRCH 8 S 16 1/4 W 11.8

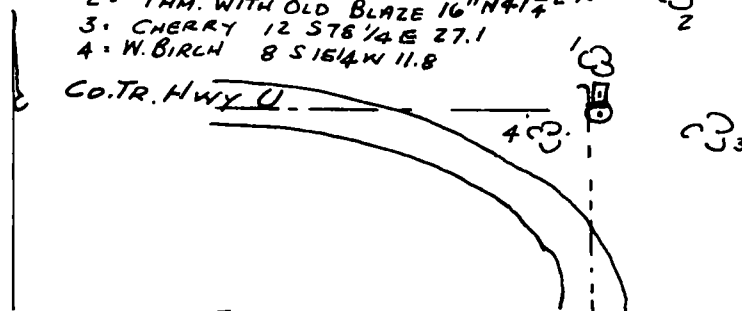

- BRASS CAP SET IN CONCRETE. MARKED 1/4 COR CENTER SEC. 31
- OLD STAKE STANDING MARKED 1/4 S
- ALL TREES BLAZED & SCRIBED NBT

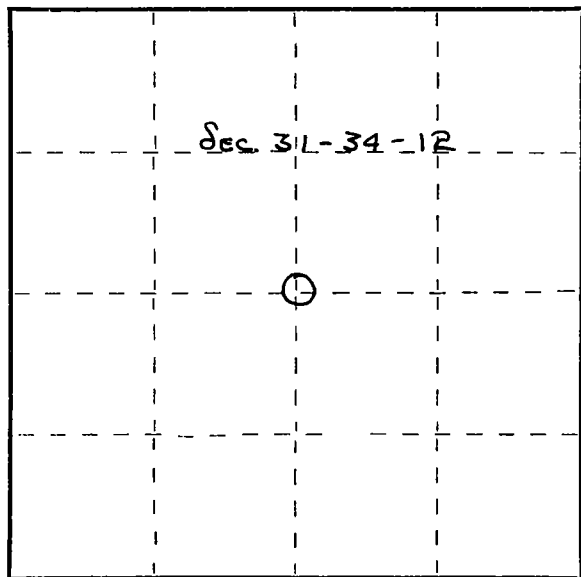

Dated at ELCHO, Wis., this 1<sup>ST</sup> day of JUNE, 1968.

Signature Robert J. Poss Title REG. LAND SURVEYOR Registration No. S-1  
(County Surveyor, Registered Land Surveyor, or other duly authorized official)

Office of Register of Deeds, County of \_\_\_\_\_, I hereby certify that the within instrument was filed in this office for record on the \_\_\_\_\_ day of \_\_\_\_\_, 19\_\_\_\_ at \_\_\_\_\_ o'clock \_\_\_\_\_ M.

.....  
(Register of Deeds)

By \_\_\_\_\_ Deputy

○ = Corner monument restored.