

CERTIFIED LAND CORNER RESTORATION

Index No. T-21

State of Wisconsin }
 County of L.A.N.G.L.A.D.E. } ss.

I, WILLIAM F. KELLY, do hereby certify that on the 29th day of NOVEMBER, 1982, I found evidence of the E 1/4 corner of SECTION 26 Township 34, North, Range 12 EAST, Fourth Principal Meridian, as described hereon; and that from this evidence I established a new monument and accessories as described hereon to perpetuate the original location of this corner.

Resident witnesses:
KEN PETERS

History of original corner establishment:
 ORIGINAL CORNER ESTABLISHED BY
JAMES L. NOWLIN IN MAY-JUNE, 1865.

Description of corner evidence found:
FOUND IN PLACE: 1 1/2" BRASS CAP MONUMENT, SET BY ROBERT POSS.
1 EXISTING BT.
SCRIBED 2 NEW BT'S.
RE SET MONUMENT IN UPRIGHT POSITION

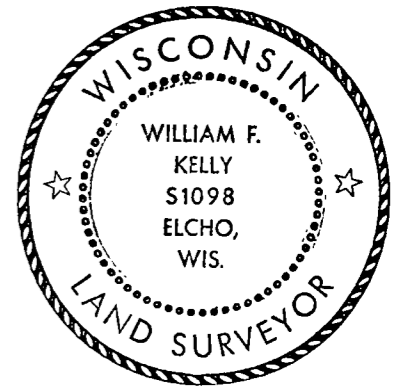

William F. Kelly
 12-14-82

Description of monument and accessories I established to perpetuate the original location of this corner.

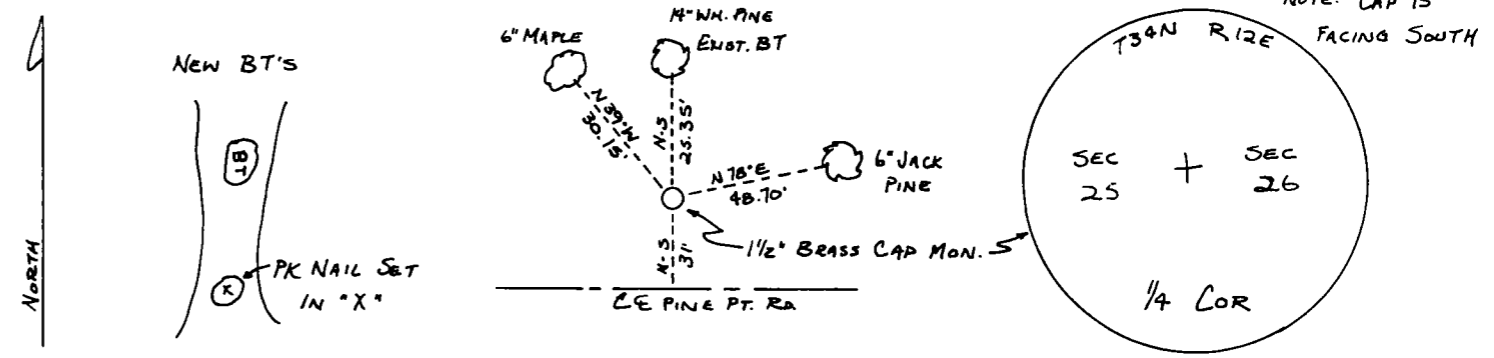

FORM 985 M. C. MILLER CO., MILWAUKEE

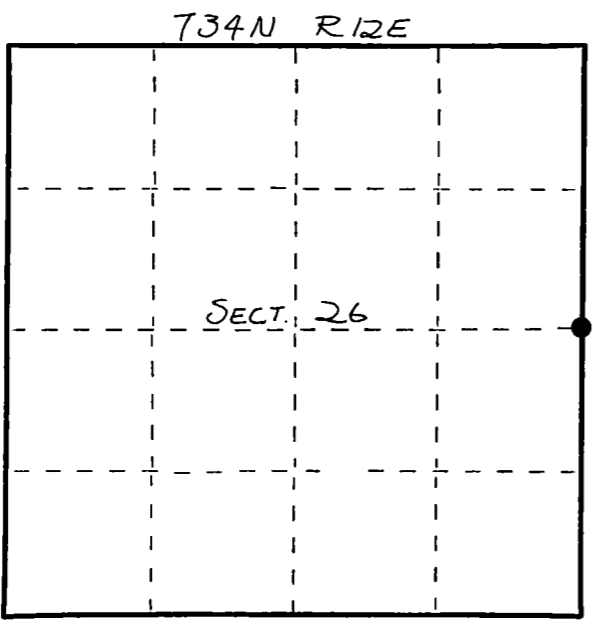

○ = Corner monument restored.

Dated at ELCHO, Wis., this 29th day of NOVEMBER, 1982.

Signature William F. Kelly Title COUNTY SURVEYOR Registration No. 1098
 (County Surveyor, Registered Land Surveyor, or other duly authorized official)

Office of Register of Deeds, County of _____, I hereby certify that the within instrument was filed in this office for record on the _____ day of _____, 19____ at _____ o'clock _____ M.

(Register of Deeds)

By _____ Deputy