

CERTIFIED LAND CORNER RESTORATION

Index No. T-23

State of Wisconsin }
 County of LANGLADE } ss.

I, WILLIAM F. KELLY, do hereby certify that on the 29th day of NOVEMBER, 19 82, I found evidence of the CENTER corner of SECTION 25 Township 34, North, Range 12 EAST, Fourth Principal Meridian, as described hereon; and that from this evidence I established a new monument and accessories as described hereon to perpetuate the original location of this corner.

Resident witnesses:

KEN PETERS

History of original corner establishment:
 ORIGINAL CORNER NOT ESTABLISHED
 BY ORIGINAL GOV'T SURVEY.

Description of corner evidence found:
 4" x 4" WOOD POST & 1/4" IRON PIPE
 FOUND IN PLACE. REPLACED 1/4" IP
 WITH 3" x 42" ALUMINUM CAP
 MONUMENT. MARKED 3 BT'S.

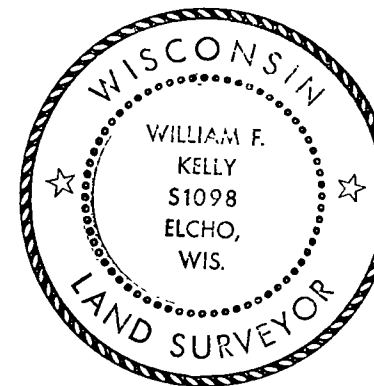

William F. Kelly
 12-14-82

Description of monument and accessories I established to perpetuate the original location of this corner.

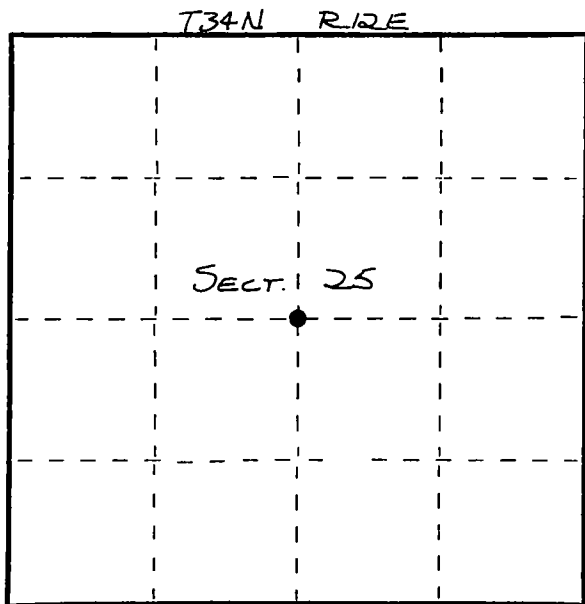
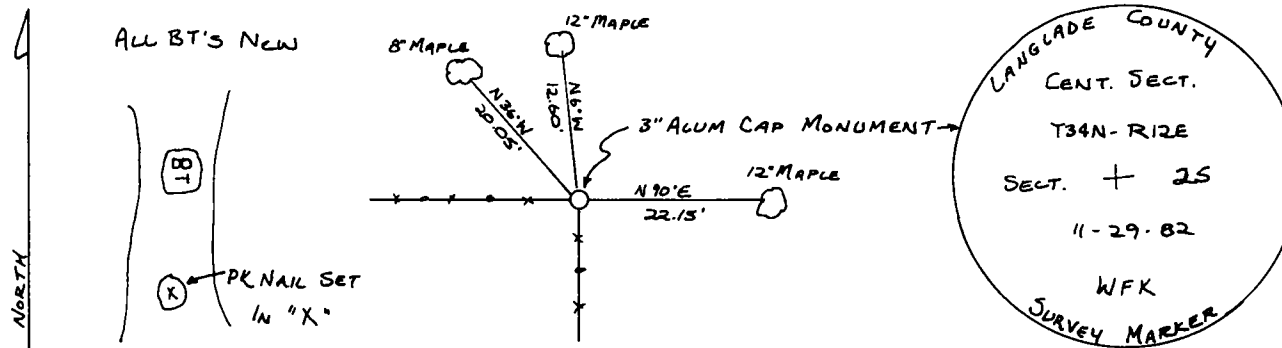

○ = Corner monument restored.

Dated at ELCHO, Wis., this 29th day of NOVEMBER, 19 82.

Signature William F. Kelly Title COUNTY SURVEYOR Registration No. 1098
 (County Surveyor, Registered Land Surveyor, or other duly authorized official)

Office of Register of Deeds, County of _____, I hereby certify that the within instrument was filed in this office for record on the _____ day of _____, 19 _____ at _____ o'clock _____ M.

(Register of Deeds)

By _____ Deputy