

CERTIFIED LAND CORNER RESTORATION

34-12

R-13

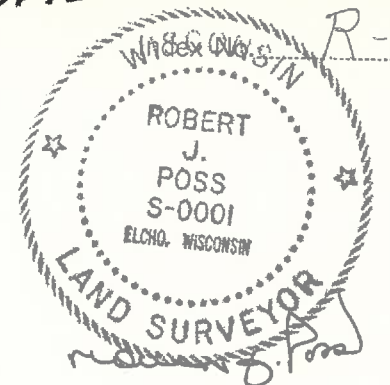

State of Wisconsin }
County of LANGLADE, } ss.

I, ROBERT J. POSS, do hereby certify that on the 4TH day of JUNE, 19 68, I found evidence of the SECTION corner of SECS 21, 22, 27, 28 Township 34, North, Range 12 EAST, Fourth, Principal Meridian, as described hereon; and that from this evidence I established a new monument and accessories as described hereon to perpetuate the original location of this corner.

History of original corner establishment:

Description of corner evidence found:

FOUND SQ'D STAKE POORLY MARKED BUT WELL SET AT FENCE COR. WIS. CONSERV. COMM. REFERENCE POST AT ROAD.

Resident witnesses:

.....
.....
.....

Description of monument and accessories I established to perpetuate the original location of this corner.

BRASS CAP SET IN CONC.
MKD SEC. COR
21 | 22
28 | 27

1. FORKED BALSAM $\frac{4.4}{6}$ N46W 21.6
2. BALSAM 6 N17W 29.2
3. BALSAM 8 N36E 28.7
4. SPRUCE 3 ALONG SIDE.

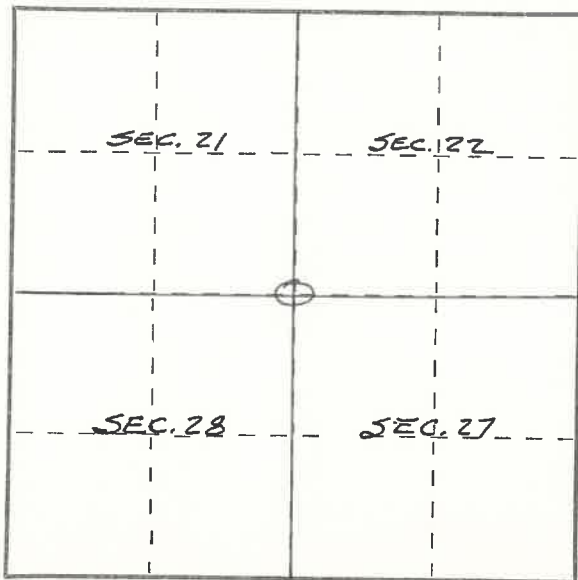
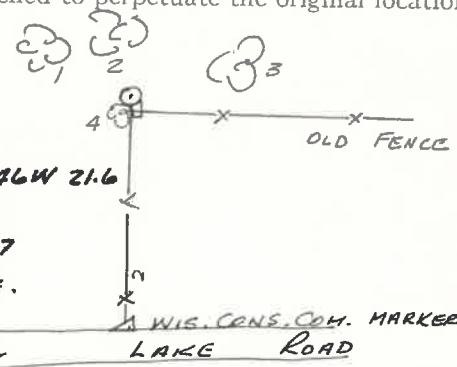

○ = Corner monument restored.

Dated at ELCHO, Wis., this 4TH day of JUNE, 19 68.

Signature Robert J. Poss Title REG. LAND SURVEYOR Registration No. S-1
(County Surveyor, Registered Land Surveyor, or other duly authorized official)

Office of Register of Deeds, County of _____, I hereby certify that the within instrument was filed in this office for record on the _____ day of _____, 19 _____ at _____ o'clock _____ M.

(Register of Deeds)

By _____ Deputy

PLSS field condition report

Date: 4/9/2020 Time of day: 10:25 Am

By: Cody Blanner

Section 21 Town 34 Range 12E
(circle corner location on diagram)



Does the monument appear to be tilted, smashed, uprooted, covered or otherwise damaged by the windstorm? YES NO

Are any bearing trees broken, uprooted, missing or otherwise damaged by the windstorm? YES NO

only 1 bearing tree left: #4 species is FB Not spruce

4341221 0000

TAKE PICTURES

For the first four pictures, do them in this order:

Looking north, looking east, looking south, looking west and, by standing about 6 feet behind the monument, include the monument in each picture.

Then take a picture of the top of the monument, close enough to be able to read what is stamped on the cap. Make sure all pictures are in focus.

R-13

No Storm Damage

R13 34-12

#1